THE DIAL

NINETEEN HUNDRED AND FIFTY-ONE

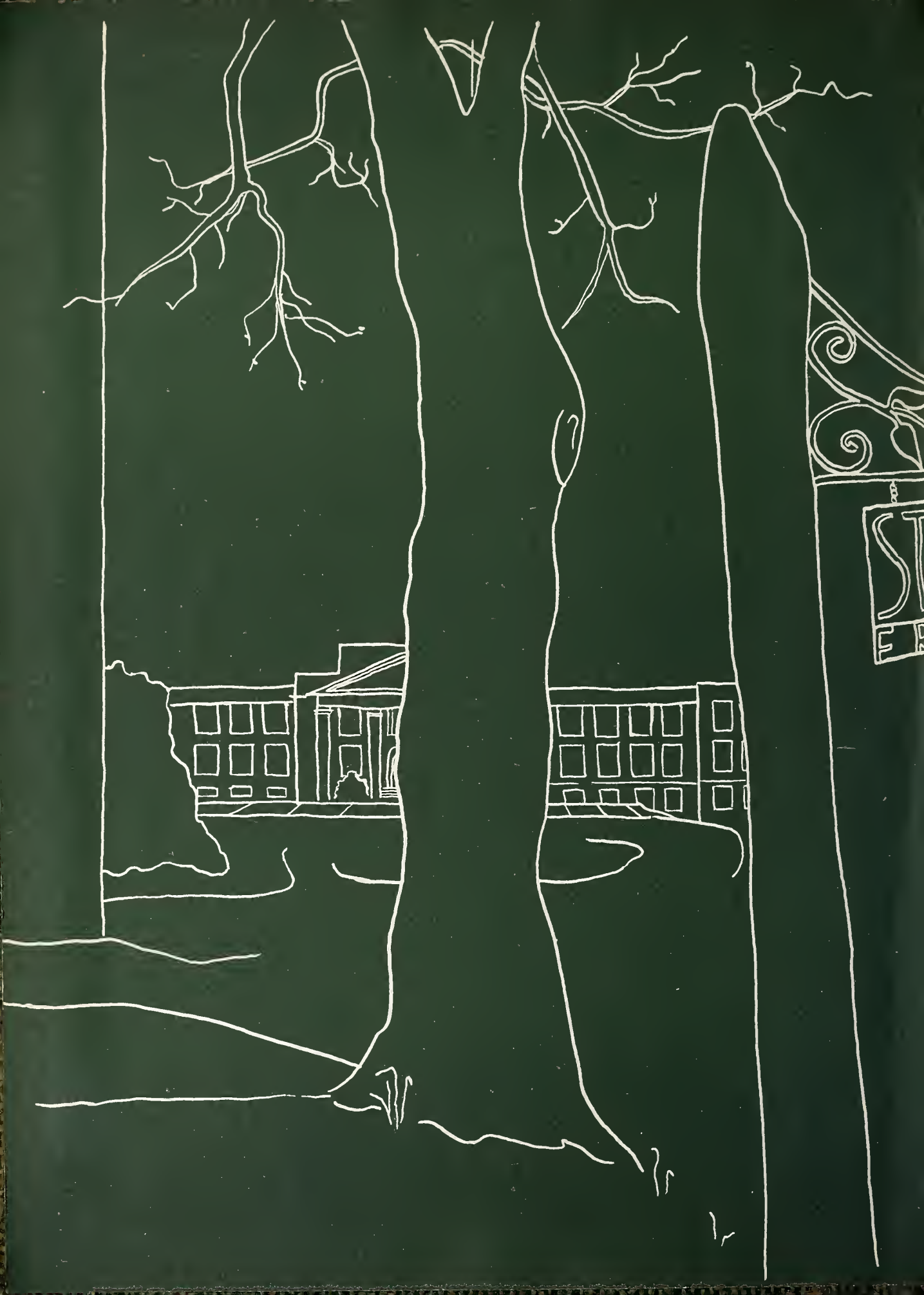

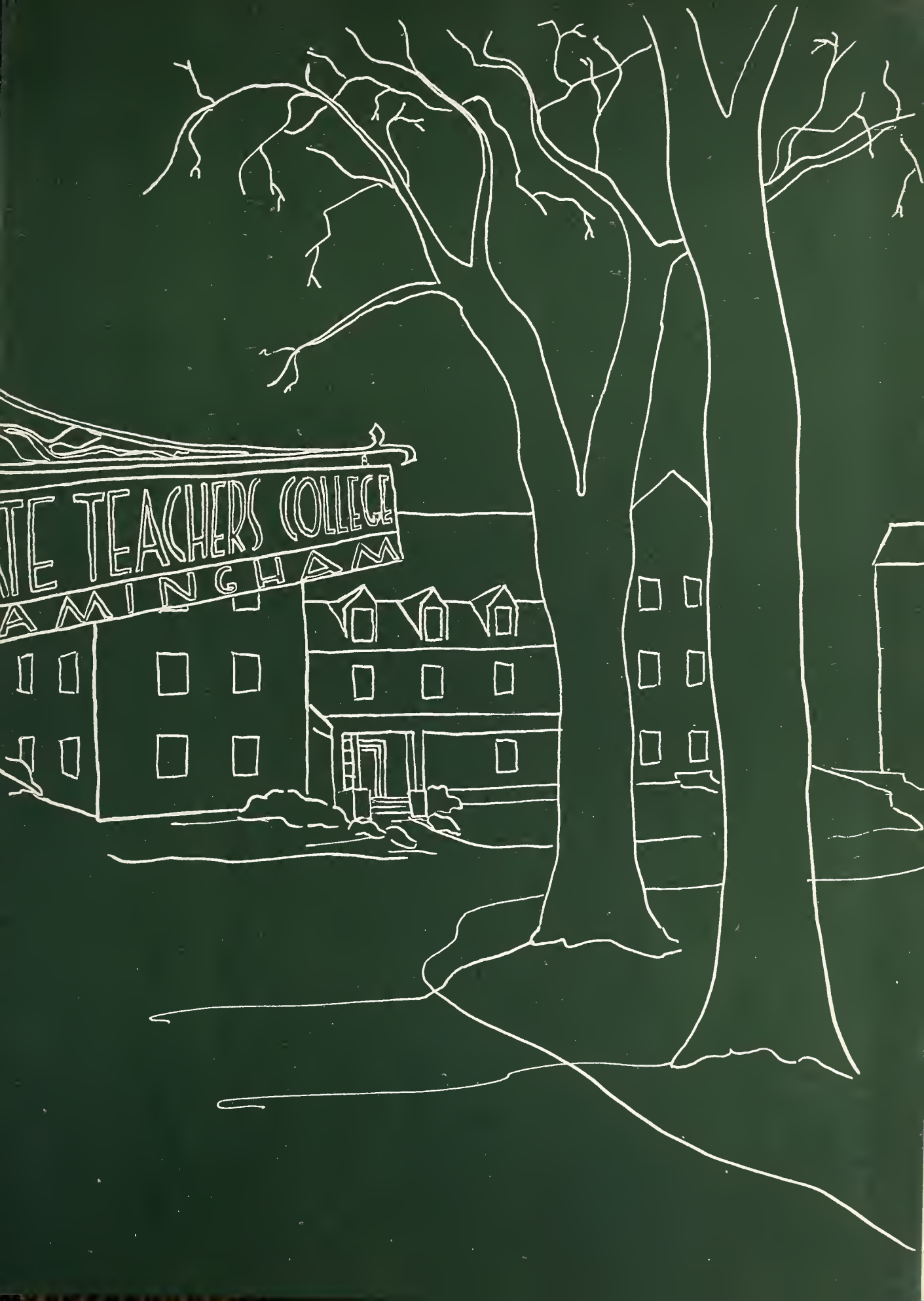
TE TEACHERS COLLEGE
AMINGHAM

Digitized by the Internet Archive
in 2013

http://archive.org/details/dial1951fram

ARCHIVES
Framingham State College
Framingham, Massachusetts

ARCHIVES

Editor
ANN FLAHERTY

Art Editors
MARGARET ELLISON
ANNE FINI
JOAN CARTER

Business Manager
BARBARA ARIES

Literary Editor
CONSTANCE LARKIN

Photography Editor
PATRICIA LeBLANC

Subscription Editor
NANCY BOYLE

Advertising Editor
DOROTHY TIMON

Data
MARIAN ARNOTT

Publicity Editor
ESTELLE ANDLEMAN

STATE TEACHERS COLLEGE

FRAMINGHAM

THE DIAL

DAVID BERGER

DEDICATION

SLOW TO SPEAK, QUICK TO HEAR—

ALWAYS PRESENT FOR OUR EVERY NEED—

AS A PERSON, HE HAS OUR ADMIRATION—

AS A TEACHER, HE HAS OUR TRUST —AS AN ARTIST, WE CAN BE PROUD OF HIM

AND AS OUR ADVISOR, HE HAS OUR APPRECIATION.

PRESIDENT O'CONNOR

A gentle word of encouragement — a smile to brighten the darkest day — a voice that demands attention — a bit of poetry to suit any occasion — these phrases unmistakably describe Martin F. O'Connor, our beloved president and understanding friend. His wisdom and foresight have guided us for four years.

Now, as we reach the end of our journey, we want to express our sincere thanks, and pause to say, "We will never forget you, President O'Connor."

DEAN LARNED

A keen and alert mind which offers a friendly suggestion and a solution to your problem. Miss Larned symbolizes in our minds, all the attributes of a perfect dean.

For all things you have done, great or small, to help us during our four years at Framingham, we now give you our special and heartfelt thanks.

THE WARM SUN GREETS A NEW DAY AND A GENTLE BREEZE RUNS THROUGH THE PINE TREES. A PERFECT MORNING FOR A LEISURELY WALK. WHY NOT COME WITH ME? I HAVE WALKED THIS WAY AGAIN AND AGAIN YET EACH TIME I NOTICE SOMETHING NEW, SOMETHING MORE IMPRESSIVE. THIS IS WHY I ASK YOU TODAY TO COME ALONG WITH ME. TOGETHER WE WILL STROLL TO THOSE FAMILIAR PLACES AND PERHAPS DISCOVER SOMETHING UNFAMILIAR, SOMETHING WE HAVE NEVER KNOWN, SOMETHING WE HAVE NEVER APPRECIATED, SOMETHING WE HAVE NEVER QUITE UNDERSTOOD.

DO YOU SEE THE TWO BRICK POSTS FRAMING THE WALK STRETCHING FROM THEM? WE WILL START HERE THROUGH THE GATEPOST AND ALONG THE CURVING PATH WHERE THE PINE-TREE SHADOWS PAINT PICTURES IN TEXTURES.

HENRY WHITTEMORE GATE

WELLS HALL

WELLS HALL, THE FIRST BUILDING WE PASS, HOUSES MANY AN ART OR GYM CLASS AND BECOMES ALIVE WITH THE ACTIVITY TAKING PLACE INSIDE ITS DOORS. HAVE YOU EVER WALKED FROM THE GYMNASIUM ON ITS LOWER FLOOR TO A PENMANSHIP CLASS ON ITS HIGHEST FLOOR? WE HELD OUR SENIOR CLASS MEETINGS HERE IN THE CHEMISTRY LECTURE ROOM.

BERNICE W. TAYLOR

B.S. in Ed., Teachers College, Columbia University
M.A., Teachers College, Columbia University
A.M., Boston University Graduate School
Assistant Professor, Physical Education
29 Long Avenue, Framingham

GRACE V. CONLEY

B.S., Boston University
M.Ed., Boston University
Instructor in Physical Education and Speech
430 Commonwealth Avenue, Newton Center

E. Craig, B. Lindstol, J. Leahy, O. Zaruba, J. Kelliher, T. Kirby, E. McGrail.

ATHLETIC ASSOCIATION

President
Eleanor Craig
Vice President
Barbara Lindstol
Secretary
Jeanne Leahy
Treasurer
Olga Zaruba
Publicity Manager
Joan Kelliher
Adviser
Miss Conley

A "live-wire" club sponsoring many activities . . . A Jamboree to help make the freshmen feel at home . . . Frateaco Weekend — a talent show and rally — hockey, basketball and volleyball games — a tea in Crocker for the deserving teams — turkey banquet in Peirce Hall — informal dance in the Students' Room — one marvelous weekend nobody misses . . . Stunt Night — one howl after another — but stiff competition — what wonderful sports our faculty are . . . A hike in April! . . . A club that is bubbling with Framingham spirit.

Frateaco Weekend

MODERN DANCE GROUP

Vivid interpretations in rhythm . . . graceful, dynamic, spectacular . . . rehearsals, exercise, practice . . . The perfect modern dance assembly.

STUART B. FOSTER

B.S., Massachusetts Agricultural College
M.A., Columbia University
Ph.D., Columbia University
Professor of Chemistry and Nutrition
1 Maynard Road, Framingham

ELEANOR F. CHASE

B.S., University of Massachusetts
M.S., University of Massachusetts
Ph.D., Columbia University
Assistant Professor of Chemistry
45 Highland Street, Amesbury

DEBORAH M. RUSSELL

B.S., Columbia University
M.A., Columbia University
Assistant Professor, Chemistry, Nutrition
Framingham Center

CHEMISTRY LAB

PHYSICS LAB

SCIENCE COUNCIL

Represents the honor system — students will not give or receive aid during an examination — promotes honesty.

J. Burke, Dr. Haertl, Dr. Foster, B. Menten, S. Bellows, D. Keaveney, E. Miller.

SCIENCE COUNCIL

President
Ethel Miller
Vice President
Beth Menten
Secretary
Nancy Keirans
Adviser
Dr. Foster
Dr. Heartl

THROUGH AN ARCHWAY DECORATED BY GNARLED AND TWISTED VINES WE ENTER MAY HALL, THE IVY COVERED BUILDING WHICH IS THE CENTER OF THE HOME ECONOMICS WORK ON OUR CAMPUS. HERE IN OUR AUDITORIUM WE ATTENDED UNFORGETABLE CHAPELS, PLAYS, ASSEMBLIES.

MAY HALL

MAY C. TURNER

B.S., Columbia Teachers College
M.A., Columbia Teachers College
Head of Home Economics Department
Professor, Home Economics Education
75 Maynard Road, Framingham

FLORENCE G. DORWARD

B.S., Simmons College
M.A., Columbia University
Assistant Professor of Foods
167A High Street, Springfield

MARY L. O'CONNOR

B.S. in Ed., Framingham State Teachers College
M.A., Columbia University
Instructor, Foods
46 Burncoat Street, Worcester

ANNA M. BILLA

B.S. in Ed., Framingham State Teachers College
M.A., Teachers College, Columbia University
Instructor in Clothing and Textiles
39 Eutaw Street, Lawrence

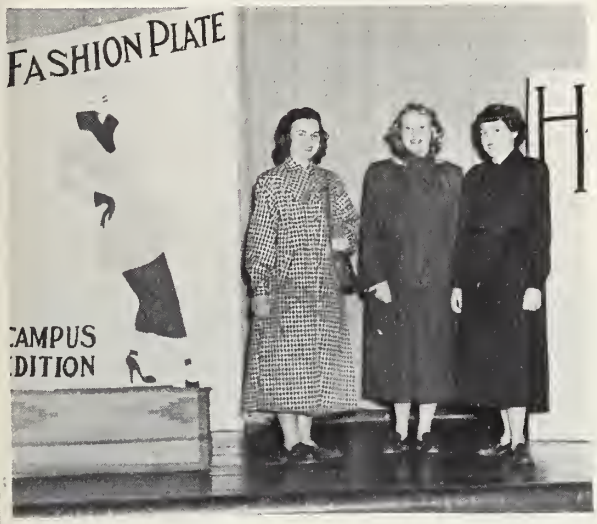

FASHION SHOW

HOME ECONOMICS CLUB

A friendly welcome for the freshmen when they arrive at the dormitories in September . . . The annual Fashion Show in October — new styles — attractive models . . . Conferences at other campuses . . . International Night — foreign students on our campus — a stimulating evening . . . An industrious, professional club.

R. Counihan, M. Wilkinson, P. Charest, Miss Billa, B. Menten, H. Sasso, E. Loud, L. Tavares, J. Daigneault, B. Skinner, N. Scholes.

President
Elizabeth Skinner
Vice President
Beth Menten
Secretary
Betty Jo Anderson
Treasurer
Barbara Kelley
Program Chairman
Eleanor Loud
State Representative
Helen Sasso
Adviser
Miss Billa

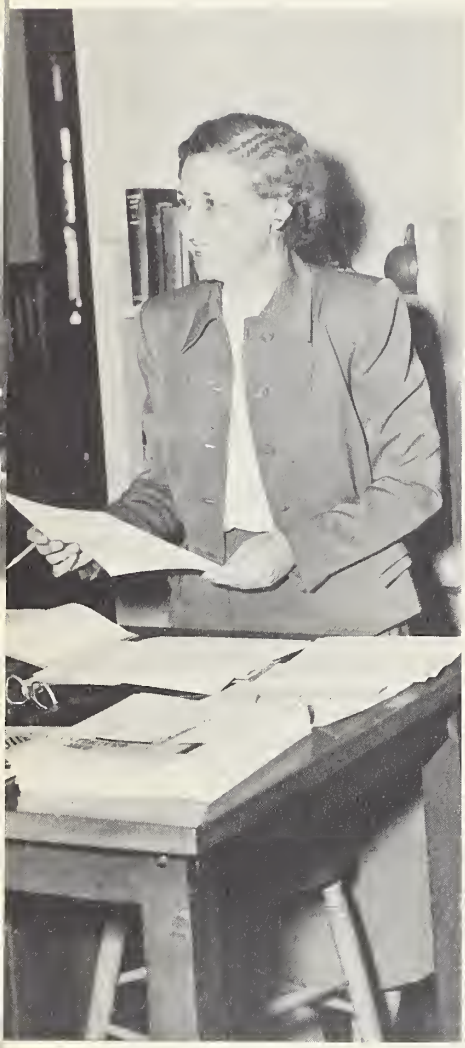

MURIEL C. BUCKLEY

B.S., Teachers College, Columbia University
M.Ed., Cornell University
Assistant Professor in Clothing and Clothing Economics
11 Orchard Street, Belmont

MARION M. MacDONALD

B.S., Boston University
M.A., Boston University
Instructor, Clothing, Fabrics
82 Rosewood Street, Mattapan

MADELINE E. MONROE

B.S. in Ed., Framingham State Teachers College
M.A., Columbia University
Assistant Professor, Clothing, Supervision Practice Teaching

GLADYS F. PRATT

A.A., Mount Holyoke College
M.A., University of Illinois
Librarian
Assistant Professor, Children's Literature, Library Methods
25 Jewett Lane, South Hadley

President
Catherine Higgins
Vice President
Louise Tavares
Secretary
Kathleen Maquire
Treasurer
Barbara Taylor
Adviser — Miss Pratt

HILLTOP PLAYERS

The enthusiastic Hilltop Players make dramatic activities an integral part of life on the hill . . . In November a one-act play . . . An impressive Christmas chapel by the choral speaking group . . . The highlight of the year's activities, the spring production — rehearsals, and more rehearsals — finally the two big nights. . . . Member of the Delta Psi Omega dramatic fraternity.

L. Tavares, Miss Pratt, C. Higgins, K. Maguire, B. Taylor.

"Goodbye, My Fancy"

FACULTY

STUNT NIGHT

First comes the job of writing a script, original and numerous. Then rehearsals, long and secretive — Censorship, cut this and add that — Last minute plans — costumes, music, props. On Friday night we see the finished production — the judges go into conference — Did we win? . . . The winners are proud, the audience amused — It was so much fun — As far as we are concerned the faculty stole the show.

STUNT NIGHT CHAIRMEN

Senior
- Constance Larkin
- Dorothy Joyce

Junior
- Claire MacDonald

Sophomore
- Marie Denn

Freshman
- Norma Quimby
- Carol LeBlanc

SENIOR

SOPHOMORE

JUNIOR

FRESHMEN

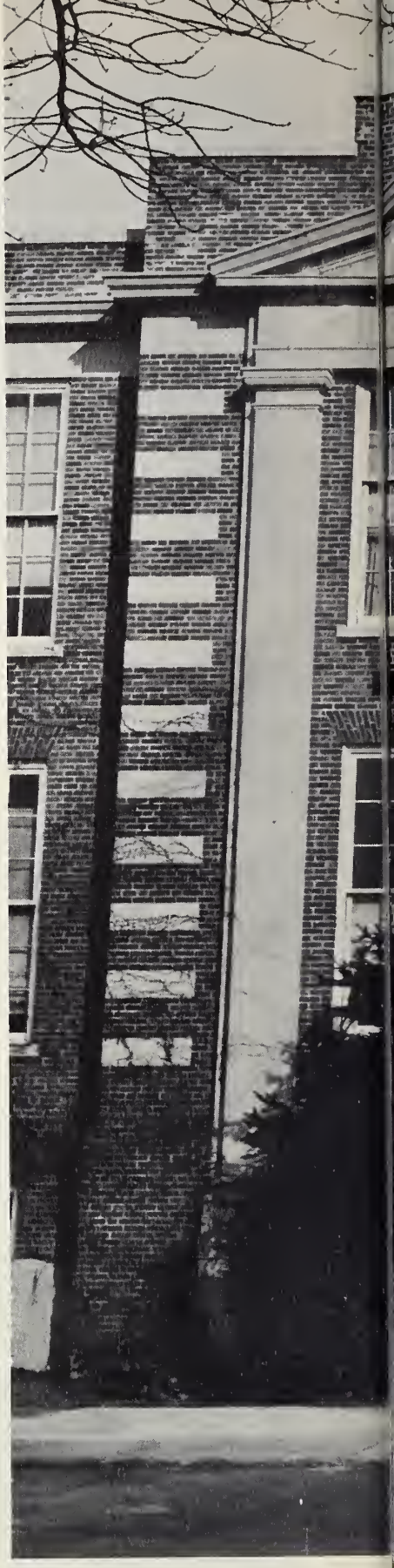

DWIGHT HALL STANDS FORMALLY AT THE FAR END OF THE CIRCULAR DRIVEWAY. ITS IVY-COVERED WALLS ENCLOSE THE ADMINISTRATION OFFICE, THE MANY CLASSROOMS, THE LIBRARY.

DWIGHT HALL

THE OFFICE STAFF

Miss Stimson, Mrs. Buckley, Mrs. Corson, Mrs. Groves.

MRS. RUTH DASSONI
Junior Clerk, Stenographer
103 Pearl Street, Framingham

MRS. MABEL BUCKLEY
Junior Clerk, Typist
43 Concord Street, Ashland

MRS. CHARLOTTE CORSON
Secretary to the President
62 Fisher Street, Natick

MRS. HELEN GROWS
Treasurer
561 Franklin Street, Framingham

JOHN F. BOWLER

A.B., Boston College
M.Ed., Fitchburg State Teachers College
Ed.D., Harvard Graduate School of Education
Registrar; Assistant Professor of Social Sciences
273 Union Avenue, Framingham

President
Nancy Cooney
1st Vice President
Audrey Shepherd
2nd Vice President
Joan Moynihan
Secretary
Anne Volk
Treasurer
Jane Hayward
N.S.A. Delegate
Cay Desmond
Adviser
Miss Riley

A. Shepherd, N. Cooney, J. Moynihan.

STUDENT CO-OPERATIVE ASSOCIATION

Representatives from all classes and clubs — weekly board meetings — monthly council meetings the intermediator of faculty and students — encourages responsibility in self-government.

A. Elbery, I. Dutch, K. Desmond, M. Elison, B. Savage, A. Flaherty, P. Grogan, P. Driscoll, V. Grady, Dr. O'Connor, Dean Larned, Miss Riley, C. Higgins, M. E. Collins, N. Rose, J. Felker, B. Skinner, J. Daignault, D. Adams, Dr. Chase, A. Mansfield, A. Carter, J. Haywood, J. Moynihan, N. Coony, A. Shepherd, A. Volk, A. Bergman, E. Craig, A. Haveles, A. Niro.

THE JUDICIARY BOARD

Rules and regulations . . . Impartial hearings . . . Justice for all.

N. Carroll, S. Hughes, A. Shepherd, M. Butler, B. Lindstol.

A. Carter, V. Grady, A. Flaherty, B. Savage, A. Elbery, Dean Larned, P. Driscoll, C. Higgins, A. Bergman, J. Felker, J. Moynihan, E. Craig, J. Daignault.

CLASS AND CLUB COUNCIL

In our lingo it is called the C. C. C. The three "C's" — believing in the power of "committee," "club," and "co-operation" — consists of the presidents of classes and clubs, the Dial editor, the Gatepost editor, and a faculty advisor. They are the part of our Student Co-operative Association which plans with the Faculty-Student Activities Committee the calendar of college activities, and organizes the voting procedures of our classes and clubs.

THE MART

Our shopping center — not room enough for all . . . Profit to Student Co-operative Building Fund . . . Twenty-six co-operative workers . . . Gifts and cards for all occasions — school and art supplies.

A. Daopoulos, S. Herman, A. Shepherd, O. Callendar, K. Ramsdell, E. Elbery, B. Stanton, E. Ryan, A. Haveles, A. Mansfield, J. Jacobs, P. Strong, C. Grund, E. McGrail, A. Blakelock, K. Nuhn, K. Morrison, E. Andelman, C. Nelson.

MIRIAM A. RILEY

A.B., Emmanuel College
M.A., Boston University
Assistant Professor, History, Civics
591 Wilder Street, Lowell

K. Desmond.

UNITED STATES NATIONAL STUDENTS ASSOCIATION

N. S. A. is an organization of college student bodies, represented through their student governments. Today N. S. A. stands as the most important link among campuses all over this country, and extends out to many other countries. Each member campus sends its delegate to local, regional, and national conferences. Although N. S. A.'s most important aims and purposes are on a national and international level, there are, also, many projects carried out on an area or even a campus level to help make the individual student aware of these national and international purposes. At our campus this year the N. S. A. has been the sponsor of many enlightening chapel talks and panel discussions.

The Student Government Dance

Editor
ANN FLAHERTY
Art Editors
MARGARET ELLISON
ANNE FINI
JOAN CARTER
Literary Editor
CONSTANCE LARKIN
Subscription Editor
NANCY BOYLE
Photography Editor
PATRICIA LeBLANC
Data
MARIAN ARNOTT
Publicity Editor
ESTELLE ANDLEMAN
Advertising Editor
DOROTHY TIMON
Business Manager
BARBARA ARIES

THE DIAL

Our yearbook . . . A recorder of precious memories . . . An energetic staff . . . The campaign for advertisers . . . Cameras at every event . . . The Dial covers all aspects of life at Framingham — a truly representative yearbook.

A. Lund, M. Tuohy, A. Flaherty, J. Copeland, O. Callendar.

JUNIOR DIAL STAFF

Mary Tuohy
Barbara Fleming
Helen Fulton
Olga Callendar
Janet Copeland
Maureen O'Neill

VERA HEMENWAY

B.A., Wellesley College
M.A., Wellesley College
Assistant Professor of English
154 Maynard Road, Framingham

RUTH R. HERRING

B.A., University of Delaware
M.A., Teachers College, Columbia University
Associate Professor of Art
40 Rochester, Newton

TEA TIME

M. Ellison, Mr. Berger, A. Flaherty.

A. Moore, Dr. Haertl, W. Estabrook, P. Maroney, B. Savage, B. Blood, D. Joyce, E. Andleman, P. Leblanc, A. Bergman, A. Fini.

GATE POST

Editor
Beverly Savage
Assistant Editor
Patricia Maroni
Make-up Editor
Wendolyn Estabrook
Margret Shea
Copy Editor
Alayne Moore
Olga Zaruba
Advertising Editor
Anne Fini
Beth Stanton
Art Editor
Patricia LeBlanc
Business Manager
Estelle Andleman
Distribution
Anna Bergman
Circulation and Alumnae Editor
Dorothy Joyce
Adviser
Dr. Heartl

THE GATEPOST

The college newspaper here on the hill — untiring reporters, copy and make up, advertising and management — News of important campus events, outstanding leaders, music, fashion, sports.

EDWIN J. HAERTL

B.S., University of Massachusetts
A.M., Williams College
Ph.D., Harvard University
Professor of Biology and Microbiology
72 Higgins Road, Framingham

THE WINTER WHIRL

EDWARD F. GILDAY

B.S., New York University
M.A., New York University
Associate Professor of Music

GLEE CLUB

President
Alice Carter

Vice President
Doris Lovelace

Secretary
Evelyn Nicol

Treasurer
Anna Augustine

Adviser
Mr. Gilday

A. Carter, D. Lovelace, A. Augustine, E. Nicol, Mr. Gilday.

Choir

Mr. Gilday, E. McCabe, A. Carter, F. Fiset, A. Roche, B. Nelson, J. Williams, A. Elbery, J. Daignault, N. Quimby, E. Curry, M. Mack, K. Ramsdell, J. Wolfe, D. Lovelace, B. Menten, E. Loud, M. Shea, E. Nicol.

"ANGELS WE HAVE HEARD ON HIGH"

GLEE CLUB

Framingham's Glee Club — a blending of beautiful voices . . . Enjoyable hours of preparation under unexcelled leadership . . . Candlelight Service in December — always a long-remembered performance . . . Spring Concert — a musical evening in May . . . Framingham night at "Pops"— the traditional singing of Saint Catherine.

"NOEL, NOEL"

CONCERT TIME

President
Claire Corcoran
Vice President
Ann Brady
Secretary
Patricia Foley
Treasurer
Dolley McCall
Adviser
Mr. Gilday

THE COMMUTERS' CLUB

The "day-hops'" club . . . Annual Christmas banquet in the Students' Room . . . Friday night dances with neighboring colleges . . . a monopoly on the Students Room . . . those crowded lockers . . . the rush for the last bus.

Chairman
Jean Daignault
Vice Chairman
Lois Hertel
Secretary
Ellen Curry
Treasurer
Shirley Hughes
Adviser
Miss Hemenway

RED CROSS CLUB

Gray Ladies at Cushing Veterans Hospital and volunteers in the Motor Corps — charming and efficient seniors — Home nursing and first aid courses — impart invaluable knowledge . . . Everyone on the hill donates generously to the annual Red Cross campaign . . . A truly altruistic club.

Miss Hemenway, J. Daignault, E. Curry, L. Hertel.

LIBRARY COUNCIL

An eye-catching bulletin board — a waiting list for that new book — an atmosphere conducive to study.

E. Wong, J. Petty, A. Augustine, Miss Pratt, A. Havelis, N. West, A. Moore.

MARIE A. MAHONEY
B.S. Worcester State Teachers College M.A. Clark University 18 Sturgis Street, Worcester, Mass.

Dorothy Whitney, Chairman

"FOUR HEARTS"

BUTTROOM

A definite atmosphere — smoke gets in your eyes — contributions accepted.

EMMA A. HUNT

B.A., Wellesley College
M.A., Teachers College, Columbia University
Assistant Professor, Health Education, General Methods, Audio-Visual Aids
Chairman of Elementary Department
30 Henry Street, Framingham

Y.W.C.A.

President
Anna Bergman
Vice President
Germaine Jensen
Secretary
Virginia Ainsworth
Treasurer
Jean Goodman
Adviser
Miss Hunt

Red roses to welcome all new students — a wonderful Framingham tradition . . . Local clergymen at chapel . . . Moonlight Mood — a date in April not to miss . . . Worship at sunrise in Chalmers Theatre — breakfast at Crocker . . . An active, friendly club.

B. Lindstol, H. Fulton, G. Jensen, C. Pratt, P. King, B. Richardson, Miss Hunt, A. Bergman, O. Zuruba, C. Rice, M. McGuffin, B. Knight, B. Lawrence, B. Anderson, J. Goodman, V. Ainsworth, B. Fleming, E. Kohrs.

P. Connors, K. Mitchell, P. Driscoll, D. Ferris, P. Murphy.

A'KEMPIS CLUB

Communion breakfast at The Meadows . . . First Friday masses — down the back hill at "break-neck" speed — and back the same way for breakfast at Peirce . . . Acquaintance dances — profitable fun . . . At the Shelton in January — a festive formal . . . Sunday afternoon tea for mothers and daughters.

President
Patricia Driscoll
Vice President
Katherine Mitchell
Secretary
Patricia Connor
Treasurer
Patricia Murphy
Adviser
Miss Joyce

SERVICE WITH A SMILE

MARGARET J. WALKER

B.S. in Ed., Framingham State Teachers College
M.Ed., Boston University
Associate Professor, Director of Teacher Training
59 Henry Street, Framingham

MARJORIE SPARROW

A.B., Radcliffe College
M.A., Wellesley College
Assistant Professor, English
1140 Boylston Street Chestnut Hill

ALICE M. GLOVER

B.S., Simmons College
M.A., Boston University
Ph.D., Boston College
Associate Professor of Anatomy and Physiology, Physical Science and Household Physics

HARRY S. BROUDY

B.A., Boston University
M.A., Harvard University
Ph.D., Harvard University
Professor of Psychology and Philosophy
122 Franklin Street, Framingham

MARY E. Mc.GANN

B.S. in Ed., Worcester State Teachers College
B.S., Simmons College
M.A., Clark University
Ed.D., Harvard Graduate School of Education
Assistant Professor, Psychology, Education
48 Aetna Street, Worcester

ADA M. SHAWKEY

B.S., University of Pittsburgh
M.Lett., University of Pittsburgh
Assistant Professor, Geography
Sigel, Pennsylvania

MAY QUEEN

Audrey Shepherd

MAY COURT

Dorothy Joyce
Margaret Ellison
Leona Smith
Bertha Loomer
Lois Magoon
Joan Muse

MAY DAY

We'll rest on the highest bench in Chalmer's Outdoor Theatre, and let our eyes travel down the rows of benches before us . . . each a step lower until we come to the flat green open space . . . our stage. Can't you just visualize the panorama of color, the intricate dances, our beautiful queen and her court . . . all a part of our beloved May Day?

MARY E. STAPLETON

B.S. in Ed., Framingham State Teachers College
M.Ed., Boston University
1387 Concord Street, Framingham

"I KNOW!"

JOHNATHAN MAYNARD

Student teaching begins — early hours — box lunches — lesson plan books — pupils alive and eager — we've read about them in books — let's see what we can do with them.

RECITATION TIME

THE DORMITORY WE ALL VISIT THREE TIMES A DAY. HERE IS OUR DINING ROOM WITH ITS MEMORIES OF BANQUETS BY CANDLELIGHT. PEIRCE HALL, WHERE WE "SIGNED IN" AFTER ELEVEN.

PEIRCE HALL

A. Mansfield, J. Burke, M. Galvin, A. Augustine.

PEIRCE HALL OFFICERS

President
Ann Mansfield

Vice President
Jean Burke

Secretary
Anna Augustine

Treasurer
Marilyn Galvin

MISS RUTH C. NEWELL
Matron of Peirce Hall
45 Grant Street, Needham

FRESHMAN CLASS OFFICERS

President
Jean Casey

Vice President
Paula McKeown

Secretary
Rosemary Murphy

Treasurer
Jean Blanchette

Adviser
Dr. Heartl

FRESHMEN

This was all new to them — the plague of initiation to greet them — A Senior-Freshman tea to prove we love them — such an enormous class — eager and expectant — fun loving, hard working, wonderful sports.

Joan Martin, Marian Rideman, Jean Sylvester, Claire Donavan, Barbara Brennan, Ann Quirk.
Barbara Sheffer, Margaret Nurney, Jean Jaworek, Jane Voegel, Jane Perry, Claire Courtenmanche.
Janet McKeon, Pat Healy, Ellen Trudeau, Joan Bloom, Barbara Murphy, Mary A. McLaughlin, Collette Maloney, Ruth VonEuw.

M. Galvin, R. Bollenback, N. Viscott, D. Rudom, E. McRoberts, N. O'Connor, P. Colbert, D. Allen, A. Whitmore, B. McGovern, R. Murphy, M. O'Neil, P. Duggan.

B. Rice J. McTiernan, K. O'Connor, C. McCormick, R. Robertson, N. Quimby, R. Hubbard C. Henderson, S. Elbery, K. Cavanaugh, S. Laycock, A. Lowell, E. Gibbs.

J. Daley, N. Robinson, M. Mulhern, B. Buckly, B. Higgins, S. Fitzpatrick, M. McLaughlin, E. O'Neil, J. McDonald, C. Donahue, M. Knowlton, V. Shea, H. Duffy.

P. McKeoun, I. Gilfoil, C. McDonough, A. Hogan, E. O'Hare, B. Yelle, M. Wanzar, V. Cobb, J. Casey.

P. Bernhardt, V. Sweeney, M. Moran, S. Dallaire, E. Sharples, A. McKeiver, A. Vachon, B. Hosey, E. Barnes, J. Schube, J. Yeo, V. Page, P. Keogh, L. Steele.

C. George, E. Saunders, E. Nylander, C. Hughes, S. MacDonald, M. Cotter, F. Donagher, J. Cloonan, R. Riopel, B. Foster, P. Cunningham.

A. Sapp, J. Gordon, L. Luca, S. Murphy, C. LeBlanc, P. Lanagan, B. Bond, G. Moblia, I. Toro, J. Frizzell, J. Blanchette, R. Carmody, M. Fifield, A. McGurty, V. Barbone.

A. Elbery, M. OConnor, E. McGrail, B. Brutton.

SOPHOMORE CLASS OFFICERS

President
Ann Elbery

Vice President
Mary O'Connor

Secretary
Eleanor McGrail

Treasurer
Bonnie Brunton

Adviser
Miss Shawkey

SOPHOMORES

Another year at Framingham — this year revolves around an all out effort for the most beautiful May Day ever produced — their first class dance — The Sophomore Hop — almost to the half-way mark.

E. Sullivan, P. Strong, R. Matto, N. Scott, E. Curry, B. Sunter, P. Mahoney, S. Ellison, B. Nicholas, E. Ring, S. Hughes, M. O'Connor.

M. Baron, J. Dillon, A. Augustine, J. Altemus, M. West, C. Balton. E. Adams, J. Williams, E. Merrian, H. Taft.

M. Sullivan, J. Kelliher, J. Burke, P. Quinn, A. Elbery, J. Phillips, N. Keirans, S. Videon, M. Regan, S. Maloney, A. Farber.

M. Reardon, P. Fleming, P. Ashness, F. Kirby, M. Farrar, M. Firth, A. McGrath, E. McGrail, N. Ellis, M. O'Donnell, M. Denn, A. Mullin, A. Mansfield, P. Griffin.

J. Jacobs, H. Ponts, J. Dardis, B. Kelly, M. Rohmer, B. Bruton, F. Fraser, V. Kenneally, E. Johnson, M. Colleran, J. Haas, B. Mahoney, N. McAvoy, A. Flynn.

E. Sullivan, B. Brenan, M. Martin, A. Carey, F. Clancy, A. Leonard, E. Ryan, A. Mulhern, G. Gilfold, G. DeRenzis, G. O'Donnell.

O. Forrest, M. Nicholson, K. Ramsdell, B. Knight, H. Davis, R. Murphy, R. Jamson, B. Poth, J. Wolfe.

K. Morrison, J. Leahy, P. DeRoach, J. Schneider, R. Santosuosso, L. Murphy, M. Ford, M. Gately, T. Sims, K. Washburn, H. MacDonald, M. Stevens, N. Hazon.

S. Crosby, G. Sawicz, M. Moran, E. DeStefano, B Stanton, A. Kenney, D. Lawn, C. Timothy, K. Nuhn.

THE DINING ROOM COUNCIL

A pleasant and orderly dining room — table sign-ups — beautiful decorations at every banquet — to see that we "dress" for Thursday evening supper.

R. Johnson, M. Ellison, Miss Townsend.

"SOUP'S ON —"

FRANCES TOWNSEND

B.S., Nasson College
Dietitian, Institutional Management
113 Union Avenue, Calais, Maine

TO MISS LOMBARD

In appreciation of her enthusiastic spirit and untiring leadership, we offer our tribute. She was deeply attached to her work, her students, her college. Endowed with unerring taste, and sound judgment, she strove constantly to deepen our sense of values and to develop our awareness of beauty in daily living. Her humor both enlivened our moments and served to correct our faults. We admired her stately poise and grace. For her unsparity giving of herself that our lives might be enriched, we shall cherish her in our hearts.

AGNES M. HORNBY

B.S. in Ed., Framingham State Teachers College
Assistant Supervisor Teacher Training Household Arts Ed.
Pleasant Street, Dighton

VOCATIONAL HOUSE

The white house at the foot of the hill — house practice for eight weeks — guest nights — budgets — real family living.

THE WARM ATMOSPHERE OF A HAPPY HOME PREVAILS — THE MOST HOSPITABLE BUILDING ON OUR CAMPUS — EARLY HOURS AND DILIGENT HOUSE-CLEANING KEEP IT IN IMMACULATE CONDITION.

CROCKER HALL

CORINNE E. HALL

A.B., Denver University
M.A., Columbia University
Associate Professor of Home Management
101 State Street, Framingham

ELIZABETH C. MacMILLAN

B.S. in Ed., Framingham State Teachers College
M.A., Columbia University
Assistant Professor, Home and Lunchroom Management
75 Maynard Road, Framingham

CROCKER OFFICERS

President
Ann Niro

Vice President
Claire Macchi

Secretary
Barbara Lees

Treasurer
Phyllis Adams

JUNIOR CLASS OFFICERS

President
Joanne Felker
Vice President
Christine Koritas
Secretary
Dorothy McCoomb
Treasurer
Helen Sasso
Adviser
Dr. Bowler

JUNIORS

So many new and different experiences . . . Crocker for the home "ec's" — balanced diets and menus . . . Practice teaching for all — lesson plans — one can't escape them . . . It's all hard work — but very rewarding . . . Junior Weekend — gay, happy time . . . The Junior Prom — a formal May occasion . . . Plans for our last year.

TEA TIME AT CROCKER

C. McCarty, A. Lund, M. J. White, G. Norton, T. Mack, J. Propagt, J. Bowden, K. Lavin, M. Curley, D. McCall, P. Foley, M. Donnelley.

H. Fulton, A. Volk, B. Nelson, J. Copeland, M. Morrison, B. Duncan, M. Callahan, A. McCabe, V. Ainsworth.

C. Pratt, M. Bushee, R. Counihan, P. Sayre, B. Lawrence, D. Lovelace, G. Jensen, B. J. Anderson, R. Freeman.

M. Shea, C. MacDonald, D. Ferris, M. O'Donnel, B. Stephans, M. Bedell, I. Wise.

E. Moriaty, M. Casey, E. Andleman, O. Callander, A. Brady, S. Herman, C. Grund, M. Tuohy.

H. Sasso, R. McCoy, C. Macchi, P. Adams, C. Dight, B Menten, B. Lees, B. Holmes, A. Mazzarelli.

M. Searl, P. McCabe, B. Sheitz, M. Fahey, J. Grove, A. Daupoulos, K. Kelly, M. Kennedy, A. McGee, B. Stone, H. Evans, J. Petty.

H. Sullivan, C. Landry, N. Rose, J. Emerton, V. Ciampa, J. Kennedy, L. Mealy, C. Hughes, J. Corcoran, M. Lyons, P. Scahill, B. Blood, P. Maroni.

E. Regan, J. Felker, D. McCoomb, A. Niro, B. Richardson, J. Haywood, A. Clark, P. King, B. Blood, B. Lindstol, O. Zaruba, P. Charest.

JUNIOR PROM

Scent of fragrant flowers and pungent perfumes — the dash of black and white tuxedos — your favorite beau — your favorite gown — the lovely queen and her court — the strains of "Good Night Sweetheart" — the memorable parties.

THE SENIORS' FAVORITE DORMITORY. THE SUN FALLS ON ITS STATELY PILLARS, WHICH IN RETURN PROJECT THEIR SHADOWS IN NARROW STREAKS THAT TRAVEL FROM ONE END OF THE PATIO TO THE OTHER, FOLLOWING THE JOURNEY OF THE SUN.

HORACE MANN

MISS FLORA M. JOHNSON
Matron of Horace Mann Hall
21 Turner Street, Newtonville

MRS. HAZEL P. TAYLOR, R.N.
Horace Mann Hall
State Teachers College,
Framingham

V. Page, M. E. Collins, M. McGuffin.

HORACE MANN OFFICERS

President
Mary Ellen Collins

Vice President
Patricia Cunningham

Secretary
Virginia Page

Treasurer
Marianna McGuffin

L. Magoon, P. Grogan, J. Muse, Mr. Berger, M. McGuffin.

SENIOR CLASS OFFICERS

President
Patricia Grogan

Vice President
Joan Muse

Secretary
Marianna McGuffin

Treasurer
Lois Magoon

Adviser
Mr. Berger

DAVID BERGER

B.S. in Ed., Massachusetts School of Art
M.F.A., Cranbrook Academy of Art
Instructor in Art
368 Longwood Avenue, Boston

SENIOR CLASS HISTORY

We arrived in a flurry of anticipation, not knowing what to expect yet eager to be a part of the activity whirling around us. Exploring the campus . . . meeting the faculty . . . arranging classes . . . these are the experiences of our freshman days we could never forget. We looked at sophomores with envy, at juniors with respect, at seniors with awe. There were so many dances to attend. We thought initiation was unmerciful. Were seniors human? All these happenings were part of the excitement of entering college, but even though we were green freshmen, we realized the job that lay before us and settled down to some earnest study. There were the usual cases of homesickness among the boarders . . . the usual cramming at exam time. Christmas came and we went home for a much-needed vacation. The new year arrived bringing, us another problem, "Stunt Night." We were really green at this. Talent was pooled and we came out with a rather successful show. We took second place.

As the year passed, we became more at home. Looking back now, how quickly that year did pass. June brought exams. There was little time for idling now. We managed to survive and then there was nothing left but to say "so-long" to all our friends and depart until September. Did you have a lump in your throat that day?

The following September we returned as Framingham's new sophomore class. We were a part of the school as it was a part of us. How young the new freshman class seemed! We did things more efficiently. Registration was easy; we knew where all the classrooms were. That was the first time initiation looked like fun. We were onlookers. We had our first class dance that year, the Sophomore Hop. The artists and interior decorators in our class gave the Students Room a face lifting. The night was unforgettable. Harvard-Yale weekend beckoned in the near future. We went to practice every night to cheer for our classmates on the teams. At the end of that week we were all hoarse but happy. Do you remember how the campus buzzed with May Day rumors? Our May Day, exclusively Sophomores. We selected a beautiful day, a more beautiful May court, and, of course, our most beautiful queen.

Chalmers Theatre was an array of color: dancers, costumes, and a verse speaking choir added up to the most spectacular May Day Framingham had ever seen . . . at least the class of '51 thought so. After May followed June exams and farewells again.

September, 1949, ushered in a very important year for us — we were upper-classmen. This meant that we had reached the half-way mark. We were closer to becoming teachers. The future held so much for us. Elementaries started their student teaching. Home Economics moved into Crocker Hall for house practice. We had arrived at a more serious phase of college life. Early hours, lesson plans all these became habit to us but we still had time for fun. Junior week-end loomed before us. We made plans for a square dance, a banquet, a dance at Crocker Hall. Then came the most important event of the year and we decided it deserved the most careful planning. Our Junior Prom was planned down to the most minute detail. When the long-awaited evening at last arrived, it was all and more than we expected. Do you remember the beautiful gowns, that wonderful orchestra, our lovely prom queen and the gay parties that followed? When the magic of the evening had become a memory, we settled down to the very serious job of electing our senior class officers. Each girl voting realized more vividly what was just around the corner and the officers elected realized the responsibilities they were undertaking. We left school that June filled with anticipation — in September we were to be . . . Seniors.

Our most important year started September, 1951. It began with a most impressive ceremony, Investiture Chapel. As we marched into the Assembly Hall clad in caps and gowns for the first time, we realized the significance of the outfits we wore. We were full-fledged seniors, standing on the threshold of the future. Turning from solemnity to frivolity, we prepared to initiate the freshmen. We ended that ceremony with freshmen court when we all dressed as hobos and made the freshmen pay for their crimes. Classes were in full swing, the months were flying fast. December was upon us, bringing with it the wonderful tradition of caroling. Bundled in the warmest available clothes we paraded through the streets of Framingham, pouring forth our voices and our hearts. Then we returned to Crocker for food and entertainment. Christmas vacation had arrived once more. We enjoyed our holidays and returned to work on our last stunt night. When this was over and done with, we looked forward to the day we would graduate. Our exams came sooner than the others. We took them a week earlier in order to have more time to practice for commencement exercises. Unnoticed, the days had slipped by rapidly. We found ourselves in class week before we realized it. Friday evening was the night of our prom. That dance held special meaning for each and every girl attending. We all had a wonderful time. Saturday meant more activity. We planted our ivy and listened starry-eyed to the music of our Glee Club. Do you remember the daisy chain? We stood in a ring and sang the songs that made us laugh and a few that made us cry. Sunday had arrived at last. There were mixed emotions in many a senior's heart. We were proud to be graduating, happy to be entering the teaching profession. Our dreams would at last be realized. Yet, some of us stood with tear dimmed eyes, our hearts beating a little faster. We knew the pain a heart feels when old friends go their separate ways. We knew the feeling of not being able to express our thoughts in words. We crossed our fingers, donned our caps and gowns, held our heads high and went to receive our degrees, one of the most important memories of life. Wherever you may be heading, never forget any of our college experiences, it is those memories that will forever keep you young.

ESTELLE ANDLEMAN

Our continental senior — loved her travels in Europe — a well-selected vocabulary and a modulated voice — distinctive facial expressions and gestures to match — Publicity Editor for the Dial.

BARBARA ARIES

Completely a feminist — a soft voice pleasing to hear — dramatic ability that always seeks perfection, and succeeds — guided by common sense — pale blue eyes which meet you directly and unfalteringly.

MARIAN ARNOTT

Her chatter flows along a bubbling stream — Songs were written to be sung — quick are her movements, contagious is her laughter — always willing to go somewhere or do something.

JOAN ATCHISON

"Atch" to all who know her — agreeable ways with a casual manner — the assurance of a good time — constant loyalty — makes the most of Framingham weekends — never without a smile — never without a friend.

SONIA BELLOWS

Sonny — who possesses the charm of an amiable nature and congeniality — her future is bright — her past was serene — a sparkle on her left hand reflects the sparkle in her eyes.

NORMA BILLINGS

An endless reservoir of energy — her speech is dressed in enthusiasm — fun and merriment are her companions — alert to the complications of the simple life — a spirit as free as the gull on wing.

ANNA BERGMAN

Small and alert — sparkling eyes and a bright smile — a student and a scholar — makes those extra minutes count — lends a magic touch to a violin — a true lover of music.

NANCY BOYLE

Coal black hair and twinkling green eyes — enjoys an intellectual conversation — serious in her fondness for children and friends — mischievous sense of humor — one of the class of '51's favorite Seniors.

ROBERTA BUCKINGHAM

A philosophical nature, an optomistic attitude — always smiling, always singing — ceaseless effort to attain her goals — incomparable understanding — unflinching spirit.

MURIEL BUTLER

Joy always follows in her footsteps — merriment is her keynote — thrives in the football season — mad about music — deeply attached to her friends — charming features always devilishly alight.

ANNE CAMERON

If you like peanut butter, you'll just love "Skippy" — gay animation makes her enthusiastic and vivacious — a perfect pageboy, exquisite taste — meticulous in every way — generous with smiles and laughter.

NANCY CAREY

Calm of voice and disposition — a restful person to be with — unpretentious — a shy manner which endears her to many — unfailing in conversation — even those who know her fail to reach the depths of that quiet, full personality.

NANCY CARROLL

A searching intellect — a compelling air — always ready with a witty remark — conscientious — possessed of the courage of her convictions — independent by nature — appreciative of friendship.

ALICE CARTER

Tiniest member of the Senior class — voice of an angel — member of the choir — pixie-like charm — her main worry is losing weight — loquacious and interesting — another bridge player.

JOAN CARTER

A genuine love for the out of doors — the ambition to walk anywhere — deep and sincere love for children — naturalness and a quiet manner which attracts many friends — a song in her voice, the artist in her soul.

JEANETTE CHEVERIE

The sweetness of an angel — quiet and unassuming — loves Marblehead — has a wealth of friends but can always appreciate the companionship of a good book. She knows the way to listen and learn.

JEAN CLARK

A touch of the artist — shy and retiring — a well chosen wardrobe — a collection of rings and bracelets — height of a goddess.

JANET CLINTON

Beautiful blue eyes that express warmth and friendliness — everybody's pal — easy-going nature adaptable to any situation — unhesitant in stating her opinions — a natural glow — the life of the party.

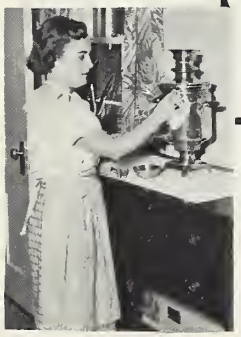

JEANNE COLE

A soft voice across a crowded room — a champion of contemporary art — an ardent movie fan — undying loyalty to the Boston Red Sox as well as to her own Alma Mater.

MARY ELLEN COLLINS

Striking in appearance — sophisticated in manner — tender of heart and warm of nature — autumn days and tweeds — a champion of the Ivy League — sincerely interested in everyone — a loyal friend.

NANCY COONEY

President of the Student Government — a leader followed with love and electric response — never too busy to smile — sparkling eyes that reveal her personality — Enjoys the ski slopes of New Hampshire in the winter — the sands of Scituate in the summer.

PATRICIA CONNORS

Dashing here, there, and everywhere — the dependable chauffeur for all "Voc's" — proudly wears her lovely diamond — laughter the best remedy for daily cares — looks happily at the world.

CLARE CORCORAN

A sports enthusiast — does her best in hockey for the Blue — her car holds an unbelievable number of people — regular patron of Farley's. Have you ever heard those monologues — a quick wit and a ready smile.

ELEANOR CRAIG

Willing and eager to participate — athletic to the core — full of excessive vitality — her leisure time devoted to worthwhile activities — never too busy to stop and talk — Ellie is always on call for a task and does it without a murmur.

JEAN DAIGNAULT

Serious of conscience yet carefree of nature — she toils diligently to allow time for play — likes people and people like her — proudly wears a fraternity pin — perseverance through determination.

GLORIA DeCHRISTOPHER

A bit of the continental — a sense of humor which catches you off guard — an ardent appreciation of the Fine Arts — a ready remark for every occasion — always interested in people, places, and situations.

PEARLE DENSMORE

One of life's most pleasant girls — bewitching smile, dancing eyes. A feminine voice — attracts friendship and loves children — has the courage of her convictions and a true love for Framingham.

IRMA DUTCH

Those short-lived brain storms — an iron in every fire — vivacious and untiring — the laughter that mingles with tears — excitable and enthusiastic — true class spirit.

PATRICIA DRISCOLL

When she laughs, her blue eyes laugh too — a friendly curiosity in everything around her — a charm envied by all — a carefree air — conversation that is always slow, delightful, welcome.

CLAIRE ELBERY

Sparkling, effervescent, enthusiastic — a most distinctive voice — comes from a long line of teachers — first with the latest fad — another car pool commuter — keeps close contact with Harvard.

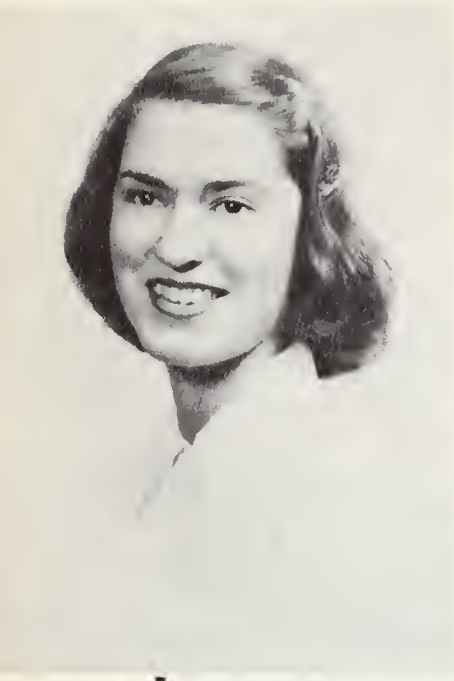

MARGARET ELLISON

Framingham's own Picasso — original in expression — an enthusiastic worker — full of ideas and ideals — endowed with keen judgement and practical wisdom — an illustration of fashion — designed for gracious living.

WENDOLYN ESTABROOK

"With Crimson in Triumph Flashing" — a mellow voice, pleasure to the ear — honey-colored hair — a warmth kindled in the heart of New England — a keen mind always in use.

GERALDINE FARACA

Gerry — with an earnest sense of fair play and justice — fond of flashy convertibles — very much at home on the athletic field — a cooperative spirit manifested everywhere.

WINNIE FARO

Quiet and unassuming — a dainty manner and a dulcet voice — mischief in those dark eyes — always capable — always willing — ceaseless effort to attain her goals — deep-rooted honesty — she sets an enviable example.

ANNE FINI

Expressive eyes full of disarming earnestness — alert and genuine — sincerely yours — keen interest — a distinctive ability with needle and thread — a true feeling for the aesthetic.

ANN FLAHERTY

She works hard but is always ready t play — in appearance and personality sh reflects sunshine — she has an excelle head for business — a seriousness an stability that aids and comforts — a dee regard for friendship — the Dial's com petent Editor.

PHYLLIS GEARY

The same effect as spring rain . . . refreshing — she gives one the impression of chinaware, exquisite and fragile — sweet of disposition — even tempered — a soft musical voice — flawless appearance.

NATALIE GIGLIO

A portrait of a gay senorita — dark eyed — deep voiced — charms that soothe — an hilarious tale on her lips — language flecked with laughter — mature understanding.

JEAN GOODMAN

A most conscientious worker — Horace Mann's second house mother — nothing can upset her placid nature — gracious to everyone — all the potentialities of a good teacher.

VIRGINIA GRADY

"Life is too short to worry!" — a willing chauffeur on field trips — a rabid canasta fan — ready with a funny story or a humorous retort — seldom shows her serious side but we are all aware she has one.

PATRICIA GROGAN

Our most efficient class president — lustrous jet black hair and green eyes, a beautiful picture — can harmonize anything from jazz to classics — to know her is to love her. A small girl with a big heart . . . that's our Pat.

JOAN GUINEY

"Guin" — with a casualness and warmth that draw you to her — sincere, guileless — a joyous heart — a kind word and a kind deed — pensive brown eyes — always there when she is needed — easy to talk to — fun to be with.

PHYLLIS HARRIMAN

A quiet manner soothing to all that know her — a deep-rooted curiosity about intricate machinery — always agreeable — a lively faith in everything — does more than her share of work.

ALICE HAVELES

Five feet of friendliness and good humor — dark hair and straight bangs — two dimples punctuate her smile — our class librarian — great talents in the art of conversation — a good word for all.

ALICE HEADBERG

Has won popularity through her friendliness and amiable disposition — another advocate of the long hair style — typical all American girl — natural and unaffected.

CATHERINE HIGGINS

Radiates vim, vigor and vitality — lives at a swift tempo — young in spirit — her alert mind always in use — always a clear-cut argument in any discussion — she has found a home in Framingham.

MARY HETHERTON

A gentle soul and a faithful friend — unusual sense of humor — blonde and fair with smiling blue eyes — deep intellect and deeper thoughts — just the adequate amount of conversation.

NORMA HIGGINS

Sophistication and poise add to her fun-loving exterior — a mind suited to reflection and deep thought — loves to be with people — enjoys parties, teas, and any other "Get-together" — the personality we all envy.

ELEANOR HOLMES

Her graceful, calm manner can put anyone at ease — every word preceded by deep consideration and careful planning — original ideas — the courage of her convictions — light of heart and fair of face.

RUTH HORRIGAN

Her stateliness and poise are admired by those who meet her — has immense powers of concentration which reflect the serious side of her nature — a constant twinkle in heavenly blue eyes.

DOROTHY JOYCE

"Dare to be different" — picture of poise — blonde hair and beautiful blue eyes — a flair for fashion and anything unusual — enjoys a cross-word puzzle — always appreciates a change.

PATRICIA KEANEY

A competent commuter — a dash for the bus — given to gaiety — the spontaniety of an Irish jig — a sparkling smile that never wears off — a response to knowledge.

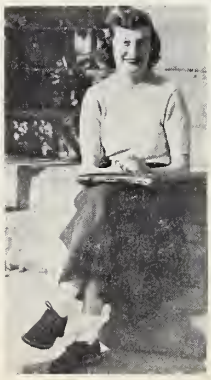

DOROTHEA KEAVENEY

Fiery red hair and a willowy stature — knotty pine naturalness — beauty that reflects Eire's shores — an engaging calmness — hearty laughter from a warm heart.

MARGARET KENNEDY

Good things come in small packages — that certain talent for being unintentionally humorous — dark hair and impish eyes — Peg of our hearts.

CATHERINE KENNEDY

Cathy displays light-hearted humor and whole-hearted generosity — modern thoughts, old-fashioned charm — golden, curly hair halos her head — a fascination of grace and simplicity — the essence of femininity.

LUCILLE KINSMAN

An uncanny ability to be in the center of mischief at all times — her back to the more serious side of life — her fun-loving exterior hides the mind of a scholar — her baby-sitting experiences lend laughter to any situation.

ETHEL KOHRS

Willingness which originates in simple goodness — the speed of a bolt of lightning — capabilities unlimited — an exacting neatness — innocence and naïveté — gives readily of herself.

ANNE KOUNDAKJIAN

A playful kitten, entangled in Argyle bobbins — a fashionable miss — a mischief-loving imp with a laugh you can never forget — eyes that dance — engagingly natural.

CONSTANCE LARKIN

Five feet two inches of grace and vivacity — a sympathetic and understanding friend — a love for literature surpassed only by a love for music — a song in her heart — she creates beauty with words — our capable literary editor.

BARBARA LAVALLE

The swiftness of a rabbit, the shyness of a deer — a child-like delight in the exciting — golden curly hair framing a delicate face — smiling, serious, sincere — thinks of others first, herself last.

FRANCES LEAHY

Frannie — with a casualness and warmth that draw you to her — she is always herself . . . honest and sincere — happy-go-lucky — an eager participant in school affairs.

PATRICIA LeBLANC

Her originality and creativeness make her outstanding — a true talent and undying interest in art — a ready humor to brighten life's darkest moment — our capable photography editor.

JEANNE LILLIS

The click of knitting needles and a contagious laugh tell you Jeanne is here — often finds herself in the center of a humorous situation — special talents for making friends.

JANET LEWIS

"Janie", with an encouraging response to humor and wit, definitely sociable — inimitable style at the keyboard — always a song in her heart and on her lips — fluttery and excitable — if there is enjoyment, she is there.

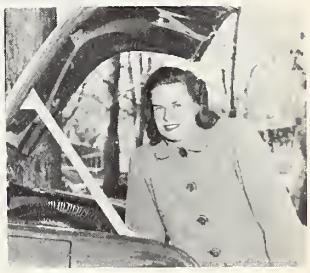

NANCY LILLYMAN

"Lill" — young and sensitive of heart — a natural in the art of modern dance — an excellent companion for a laugh session — an inexhaustable supply of energy — a definite affinity for sports — a great attachment to her family.

BERTHA LOOMER

A serious nature suspected by very few — a sweet and genuine smile — dancing brown eyes and short brown curls — interested in the dramatic arts — member of our May Court.

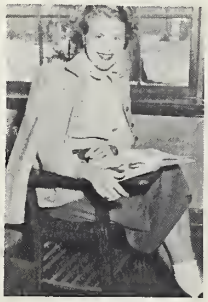

ELEANOR LOUD

Her deep thoughts take root in those who hear them — a quick, infectious smile complements a wonderful sense of humor — gets the most out of each day — a kind person whose face is always bright.

JEANNE LOVE

Takes things as they come — likes the excitement of being with people — faithful to Fords and Boston College — possesses that enviable height — a smile as bright as the morning and laughing blue eyes that brim with friendliness and good humor.

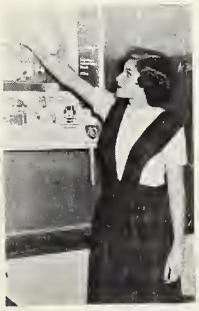

LOIS MAGOON

As lively and quick as a bunny rabbit — distinguished as one of the first in the class to have her M.R.S. degree — she handles a hockey stick with perfection — her soft voice echoes with inward happiness.

GRACEY MAGRATH

An intelligent conversationalist on topics of infinite scope — fascinating stories about her travels abroad — flawless poise — captivating manner — adds gayety to any gathering.

JOANNE MARSH

Kind words and kind deeds — easy going nature, adaptable to any situation — patient and understanding — delightfully unaffected — hair that shines like tinsel on a Christmas tree — laughter that puts one in mind of sleigh bells.

KATHLEEN MAGUIRE

Kathy is all shamrocks and stardust — she loves to laugh, even on a rainy day — unsurpassed vivaciousness — outstanding swimming ability — a perfect blend of feminine charms.

MARY MAY

The essence of grace and charm — her eyes sparkle like the blue of the Mediterranean — her hair like spun gold — she never fails to enjoy a good conversation — always delighted by unexpected adventure.

MARY McCANN

Twinkling eyes and a ready smile — soft voice and well chosen vocabulary — a femininist in every sense of the word — determined in all she undertakes, Mary takes her studies seriously and achieves fine results.

MARIANNA McGUFFIN

Wistful, Marianna is in a world of her own, a very happy one — a most philosophical thinker — logical and level headed — has definite plans for her future — knows just what she wants and aims to get it.

ANNE McMAHON

A shy manner which endears her to many — so many phone calls — so many guests in the living room — an adorable red head — as spotless as newly fallen snow — her independence is unique.

LORRAINE McNAMARA

Musically inclined — her soprano voice leaves us all speechless — the great compromiser — "Can't we settle this question peacefully?" a serious interest in life — a perfect example of the mature mind.

ETHEL MILLER

A great capacity for making new friends — possesses wisdom, strength, and skill — the pen is mightier than the sword — a scientific mind and a thorough nature — unflinching approach to situations.

MARTHA MEADOWS

Loyal and steadfast — conscious of the joy and wonder of this world — a mind that copes with situations in broad sweeps and lets details take care of themselves — a cozy and friendly "dorm" room always open to her friends.

DORIS MILLS

The word "party" brings back memories — always ready for anything — diligent in the pursuit of her goals — laughter follows her — unmistakably natural.

KATHERINE MITCHELL

"Kay" — always poised, always generous — complete in her sincerity — a warm heart, a cool hand — a conscientious worker — an ardent supporter of club activities — sympathy and understanding are hers — dimples tack her smiles in place.

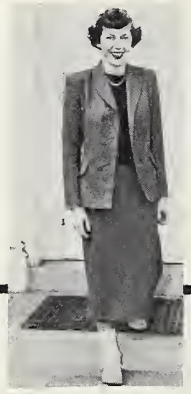

NANCY MITCHELL

There's a serious tone in her voice but there's mischief in her eyes — lovable and entertaining — gives all situations her most earnest consideration — an active member of the A'Kempis Club — knows the "just how" of running a successful dance.

ALAYNE MOORE

A skilled sailor — loves the salty sting of the Atlantic spray — labors ceaselessly at all she undertakes — her moods reflect all colors of the spectrum — an open mind faces every challenge — a firm love of tradition.

JOAN MOYNIHAN

Petite in stature, mighty of mind — a down-to-earth romanticist — at times pensive — at times humorous, at all times wonderful — deep sense of loyalty — addicted to coffee and tea — congeniality to all.

DOROTHY MURPHY

Can handle any unexpected situation — calm and serene — the long hair that never gave way to changing styles — an enviable wardrobe bears witness to her extremely good taste — even tempered, soft spoken — graceful and poised.

JOAN MUSE

"Joanie" — a teasing, playful manner — a quiet way that commands attention — soulful brown eyes — always merry, forever joking — like autumn leaves, she is colorful and graceful.

PATRICIA MURPHY

If anything is tremendous, its her generosity — as refreshing as an evening breeze after a warm day — never marred by a mood — a smile means understanding and constancy.

FRANCES NELSON

"Not a creature was stirring" — especially not Franny — a mind that is constantly functioning — a trace of mischief in her smile — truth and good deeds characterize her being.

EVELYN NICOL

A level head under a feather top — a breeze of wit and humor — cannot do enough for others — disposition as calm as the morning sea — music is her life — gives freely of herself.

BERNICE NORMAN

Laughter like a breeze — completely genuine — has a flair for style — an unmatched sense of humor — a heart big enough for her many friends — a perpetual smile that leaves a glow in our hearts.

WINIFRED PARKER

A member of the famous Cocoran car pool — one of our liveliest commuters — laughing blue eyes — short curly hair — a willingness to lend a helping hand — always a word of encouragement.

NORMA PASCALE

Fascinating and charming — a magnetic personality that wins many friends — infectious giggle — spends her spare time playing bridge — enjoys dancing and ice skating. — "There is no wisdom like frankness."

DOROTHY PICKETT

A complexion like peach-colored satin — a study in pastels — an inward sentimentalist — always an appropriate remark — determination is the driving force behind her voice.

ANNE PICKARD

"What's the hurry?" — that smile of contentment — her motto "Live for today" — hasn't a worry in the world — an early riser with an unbelievable ability to sleep.

JANICE PIPER

"There's no people like show people" — she is alert and always ready to answer another's S.O.S. — a spirited athlete in practice and in theory — one of the few who can accomplish something on weekends.

BARBARA READ

Very retiring? Wait until you know her better — enjoys living so much — well modulated voice — piano fingers — meticulous in every way — has proved herself most dependable.

JOAN REARDON

A sympathetic and understanding soul — never without a problem — an advocate of dorm life — determined and conscientious. Her friends are many and her faults are few. Her ready smile will carry her far.

DORIS REPONEN

A gorgeous wardrobe — wisely planned — good grooming is the essence of attractiveness — capability cloaked in winsomeness — her naturalness is well known and envied.

CORA RICE

Full of sugar and everything sweet, that's our "Cooky" — she has an amazing source of energy — handy with pins and needles — an all around gal of whom we are proud.

ANITA ROUGEAU

Rousing vitality — ceaseless talkativeness — a fitting live wire for every occasion — an excellent student — likes people and people like her — envied for athletic ability.

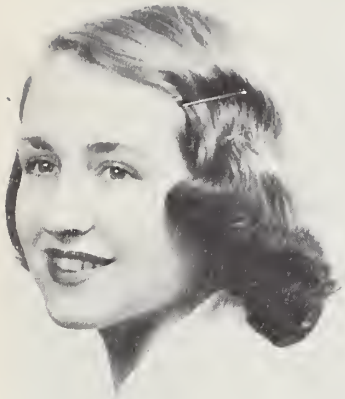

WINNIFRED ROURKE

Call her "Freddy" — neatly groomed — smoothly attired — a mixture of sincerity, generosity and individuality — always ready for fun and frolic — incredible dependibility — without laughter she would be lonely.

ELEANOR RUSSELL

One of life's lovelier moments — an extrovert in all respects — sweet, amiable, fun loving — her perfect grooming bears witness to the fact that "clothes make the woman" — Ellie has a knack of putting you at ease — an ability to collect friends.

HELEN RUTLEDGE

Warm hearted and benevolent — enjoys hearing of others' good times, as well as telling about her own — a deep interest in everyone and everything — a hearty laugh announces her presence.

BEVERLY SAVAGE

The capable editor of the GATEPOST — takes great pleasure in athletic participation — member of the Glee Club — Beverly's enthusiasm for all her activities keeps her a pretty busy girl. We'll never forget her Christmas parties.

MARTHA SAVAGE

A diamond on her left hand — a twinkle in her eye — conscientious thinker meticulously groomed — the logical mind of a scholar — quiet and reserved — a ready sense of humor.

NATALIE SCHOLES

The merry moment in a colorless day — the completeness of femininity — spun pink circus candy — always gracious — an innocent twinkle in grey eyes — queen of our Junior Prom.

ANN SKAMARYCZ

She knows everyone, enjoys everyone — full of weekend ideas — the mail must go through — a friendly girl who looks at the bright side of life. Her sense of humor will see her through.

AUDREY SHEPHERD

Our beautiful May Queen, an ambitious interest in study — a friendly manner to all — a radiant smile and evident beauty, together with a love for sports . . . that's Audrey — enthusiastic and proud to be a Fram. girl.

ELIZABETH SKINNER

As tempting as a strawberry ice cream cone — her friendliness invites you to linger a while — a true American beauty — startling blue eyes which are sometimes serious, sometimes impish.

PHYLLIS SLAMIN

Wavy auburn tresses, radiant blue eyes and a deep musical voice — loves bridge and her dog — lively and poised — she enjoys parties and dances — a touch of the unusual.

ALICE SMITH

A straight forward answer to any question — never misses that bus — makes good use of the back hill — always ready to help you solve a particular problem — happy — go-lucky, that's Alice.

LEONA SMITH

Her handcraft results in artistic work — a laugh coming from deep inside eyes sparkling with mirth — interesting conversationalist, a better listener—thinks life is so interesting — her beauty led her to our May Court.

AUDREY STOWELL

Reserved and simple dignity — domestically inclined — there is music in her soul — a bright diamond on her left hand — nonchalance masks a capable, and ever reliable spirit.

RUTH STEVENS

Her travels make her a fascinating person — takes a definite stand on any issue — the commuter most often seen in the dormitory. Denies her smile to no-one.

ANN SULLIVAN

Loves the simple things in life — the dreamer — a placid exterior unruffled by life's disturbances — an alert mind and a quick retort — a slow smile that grows in warmth and beauty — still retains her long golden hair.

ADELAIDE SWEENEY

A little fire cracker — a contagious giggle — has that much-sought-after little girl charm — gifted with understanding — a tremendous heart in a tiny person.

RUTH SULLIVAN

A punctual commuter — her sincerity and frankness have captivated our hearts — a hidden sense of humor — spends her time enjoying others — "The all-enclosing freehold of content."

VIRGINIA SWEET

Love of simplicity — a cooperative spirit and an increasing desire to give help where it is needed most — as welcome anywhere as the first robin of spring.

LOUISE TAVARES

Always willing to lend a hand — looks to the future with a happy and courageous heart for whatever the future may hold — a scientific mind that thinks logically — always laughing, even at jokes on herself — a joy to live with.

DOROTHY TIMON

A stride of definiteness and individual dignity — the meticulous grooming of the mannequin — smooth sophistication yet amazing friend of common sense — nothing shatters her dependability.

KATHERINE THOMAS

Adds a word to every discussion — takes life's problems quite seriously — looks anxiously ahead to her future — has the zeal and enthusiasm that make a good teacher — punctuality and dependability her main assets.

MARGARET TRACY

A beautiful dreamer — gentle and friendly — always time for the little things — earth's idea of an angel — a sympathetic listener — always prepared to join in the fun — full of the love of living.

RUTH WARE

Never puts off until tomorrow what she can do today — enjoys the opportunities of our library — never at a loss for words — our capable home maker.

DOROTHY WHITNEY

A true love for the outdoor sports — dark hair and darker eyes — sets her mind to it and does a thorough job in whatever she undertakes — dependable and willing.

DORIS ZAPONE

Petite and quiet — natural curls and dark eyes — calm exterior conceals a rapid stream of thought — a flair for the artistic — our only elementary seamstress.

HOME ECONOMICS

ARIES, BARBARA

28 Leyland Street, Dorchester
Hilltop Players 1; Publicity 2; Vice President 3, 4; Athletic Association 1, 2, 3, 4; A'Kempis 1, 2, 3, 4; Home Economics 1, 2; Co-chairman of May Supper 4; Gate Post Staff 1, 2; Business Manager 3; Dials, Business Manager 4.

ARNOTT, MARIAN

9 Pinehurst Ave., Wakefield R.F.D.
Y.W.C.A., 1, 2, 3, 4; Home Economics 1, 2, 3, 4; Gate Post Staff 3, 4; Dial 3; Data Editor 4; Chemistry Assistant 4.

ATCHISON, JOAN

15 Tilton Street, New Bedford
A'Kempis 1, 2, 3, 4; Athletic Association 1, 2, 3; Toast Mistress Harvard-Yale; Home Economics 2, 3, 4; Hilltop Players 3, 4; Initiation Chairman 4.

BELLOWS, SONIA

60 Liberty Street, Danvers
Home Economics 1, 2, 3, 4; Gate Post 1, 2; Y.W.C.A. 1, 2, 3, 4; Chemistry Council 2, 4; Secretary-Treasurer Crocker Hall 3; Chemistry Assistant 4.

BOYLE, NANCY

48 Burncoat Terrace, Worcester
Hilltop Players 1, 2; Treasurer 3, 4; A'Kempis 1, 2, 3, 4; Chemistry Council 2; Athletic Association 2, 3; Dial 3, 4; Home Economics 2, 3, 4.

BUTLER, MURIEL

4 Perry Road, Natick
Commuters Club 1, 2; Y.W.C.A. 3, 4; Modern Dance 3; Home Economics 3, 4; Judiciary Board 4.

CAMERON, ANNE

25 Edgebrook Road, West Roxbury
Home Economics 1, 2, 4; A'Kempis 1, 2, 3, 4; Athletic Association 1, 2; Hilltop Players 1, 2, 3, 4; Vice-President Crocker Hall 3.

CAREY, NANCY

125 Waldo Street, Holyoke
Home Economics 1, 2, 3, 4; Y.W.C.A., 4; Commuters Club 1.

CARROLL, NANCY

35 Garden Street, Fall River
A'Kempis 1, 2, 3, 4; A.A. 1, 3, 4; Home Economics 2, 3, 4; Vice President Chemistry and Biology Council; Co-Chairman of Faculty, Senior Tea 4.

CLINTON, JANET

44 Mansfield Street, Framingham
Glee Club 1; A'Kempis 3, 4; Home Economics 4; Hilltop Players 4.

COLLINS, MARY ELLEN

125 Blue Hills Pkwy., Milton
A'Kempis 1, 2, 3, 4; A. A. 1, 2, 3; Home Economics 1, 2, 3; President Crocker Hall 3; President Horace Mann Hall 4.

CRAIG, ELEANOR

7 Boardman Street, Worcester
Yale Basketball 1, 2, 3, 4; A. A. 1, 2, Treasurer 3, President 4; Modern Dance 3, 4; Home Economics 1, 2, 3, 4; A'Kempis 1, 2, 3, 4; Hill Top Players 1, 3, 4.

DAIGNAULT, JEAN

15 Irving Street, Worcester
Glee Club 1, 2, 3, 4; Choir 2, 3, 4; Home Economics 1, 2; Publicity Assistant 3, Publicity Chairman 4; Red Cross 1, 2, Vice-Chairman 3, Chairman 4; President Crocker Hall 3; Assistant Treasurer Class and Club Council 3; Treasurer Class and Club Council 4.

DE CHRISTOPHER, GLORIA

134 Saint Botolph Street, Boston
Home Economics 1, 2, 3, 4; A'Kempis 1, 3, 4; Commuters Club 2.

DRISCOLL, PATRICIA

305 Albemarle Road, Newtonville
A'Kempis 1, 2, Secretary 3, President 4; Home Economics 1, 2, 3, 4; Hilltop Players 1, 2, 4; Yale Cheerleader 1; Gate Post Staff 2, 3; Class and Club Council 4; Student Co-Operative 4.

ELLISON, MARGARET

92 Grand Street, Reading
Dining Room Council 1, 2, 3, Chairman 4; Home Economics 1, 2, 3, 4; A. A. 1, 2, 3; Hilltop Players 1, 2; Publicity Manager 3, 4; Student Co-Operative 4; Modern Dance 2, 3; Chairman Christmas Decorations 3; Dial, Assistant Art Editor 3, Art Editor 4.

FARACA, GERALDINE

56 Elm Street, West Newton
Athletic Association 1, 2, 3, 4; A'Kempis 1, 2, 3, 4; Home Economics 3, 4; Yale Field Hockey 3, 4.

FARO, WINNIE

18 Bradford Avenue, Medford
Chemistry Council 1, 3; Y.W.C.A., 1, 2, 3, 4; A'Kempis 1, 4; A. A. 1, 2; Gate Post 1, 2; May Day Chairman 2; Class Vice-President 2; Home Economics 1, 2, State Representative 3, 4.

FINI, ANNE

72 Middle Street. Leominster
Home Economics 1, 2, 3, 4; Y.W.C.A. 1, 3; Gate Post 1, 2, Assistant Advertising Manager 3, Advertising Manager 4; Dial, Art Editor 4.

FLAHERTY, ANNE

40 Meredith Circle, Milton
A'Kempis 1, 2, 3, 4; Yale Basketball 2; Home Economics 2, 3; Co-Chairman Junior Weekend 3; Hilltop Players 3; Dial 3, Editor 4; Class and Club Council 4; Student Government 4; Junior Prom Committee 3.

GIGLEO, NATALIE

224 Middlesex Street, No. Andover
Athletic Association 1, 2, 3; A'Kempis 1, 2, 3, 4; Hilltop Players 4.

GUINEY, JOAN

19 Samoset Road, Waban
A'Kempis 1, 2, 3, 4; Athletic Association 1, 2; Yale Basketball 1; Home Economics 2, 3, 4; Hilltop Players 2, 3; Program Chairman 4.

HIGGINS, CATHERINE

20 Rosedale Street, Fall River
A'Kempis 1, 2, 3, 4; Glee Club 1, 2, 3, 4; Hilltop Players 1, 2, 3, President 4; Cheerleader Harvard 1, 2, 3, Head 4; A.A. 1, 2, 3, 4; Modern Dance 2, 3, 4; Home Economics 3, 4; Vice-President of Peirce Hall 1; President of Peirce Hall 2; Student Council 2; Student Government 4; Chemistry Assistant 4; C.C.C. 4.

HORRIGAN, RUTH

450 Crafts Street, W. Newton
A'Kempis 1, 2, 3, 4; Commuters Club 1, 2, 3, 4; Home Economics 3, 4.

KEANEY, PATRICIA

56 Eliot Street, Jamaica Plain
A'Kempis 1, 2, 3, 4; Commuters Club 1, 2, 4; Home Economics 3, 4.

KENNEDY, CATHERINE

13 Benefit Street, Worcester
Home Economics 1, 2, 3, 4; A'Kempis 1, 2, 3, 4; Red Cross 1, 3, 4; Hilltop Players 2, 3, 4; Co-chairman Faculty-Senior Tea 4.

KOHRS, ETHEL

34 Fairfield Street, Worcester
A.A. 1; Badminton Manager 2, 3; Home Economics 1, 2, Secretary 3, 4; Y.W.C.A. 1, Conference Delegate 2, Program Co-chairman 3, 4; Dial 1, 2.

KOUNDAKJIAN, ANNE

832 Moody Street, Waltham
Commuters Club 1, 2, 4; Y.W.C.A. 3, 4; Vice-President of Crocker Hall 3.

LEAHY, FRANCES

177 Sumner Street, Newton Center
A'Kempis 1, 2, 3, 4; Commuters Club 1, 2, 3, 4; Home Economics 3, 4.

LOUD, ELEANOR

43 Bates Avenue, So. Weymouth
Home Economics 1, Treasurer 2, Vice President 3, Program Chairman 4; Y.W.C.A. 1, 2, Conference Delegate 3, Program Chairman 4; Hilltop Players 1; A.A. 1, 2, 3; Yale Hockey Team 1, 2, 3; Glee Club 1, 2, 3, 4; Choir 3, 4.

MAGOON, LOIS

121 Warren Road, Framingham
Yale Basketball 1, 4, Captain 2, 3; Y.W.C.A. 1, 2, Secretary 3; A.A. 1, 2, Vice President 3, 4; Commuters Club 1, 2; Red Cross Treasurer 2; May Day Court 2; Home Economics 3, 4; Class Treasurer 4.

MAGRATH, GRACEY

124 Pine Street, Waltham
Glee Club 1, 2, 3; Home Economics 3.

MAQUIRE, KATHLEEN

78 Halcyon Road, Newton Center
A'Kempis 2, 3, 4; Home Economics 2, 3, 4; Junior Prom Court 3; Gatepost 3, 4; Hilltop Players 3, Secretary 4.

MARSH, JOANNE

159 Slade Street, Belmont
Commuters Club 1, 2, Co-chairman Christmas Banquet 3, 4; Yale Volley Ball Team 1; Home Economics 3, 4.

MAY, MARY

67 Franklin Street, Brookline
Home Economics 1, 2, 3, 4; A'Kempis 1, 2, 3, 4; Commuters Club 3, 4.

McMAHON, ANNE

586 Dickinson Street, Springfield
A'Kempis 1, 2, 3, 4; Hilltop Players 4; Home Ecomonics 4.

MEADOWS, MARTHA

Box 292A, R.F.D., Gardner
Home Economics 1, 2, 3, 4; Y.W.C.A. 1; Glee Club 2, 3, 4; A.A. 3.

MILLER, ETHEL

17 Nakata Avenue, Fairhaven
Home Economics 1, 2, 3, 4; Glee Club 1, 2, 3, 4; A.A. 1, 2; Y.W.C.A. 1, 2, 3, 4; Chemistry and Biology Council 3, President 4; Gatepost 3, 4.

MITCHELL, KATHERINE

12 Palmer Street, Arlington
A'Kempis Club 1, 2, Vice President 3, 4; Commuters Club 1, Treasurer 3, 4; Home Economics 3, 4.

MOORE, ALAYNE

43 Birch Street, Marblehead
Home Economics 2, 3, 4; Gatepost Staff 3, Copy Editor 4; A'Kempis 2; Hilltop Players 3, 4; Library Council 3, 4.

MOYNIHAN, JOAN

29 Havelock Road, Worcester
Red Cross 1; Glee Club 1; A'Kempis 1, 2, 3, 4; Hilltop Players 1, 4; Harvard Hockey 1, 2; May Day Script Chairman 2; Junior Prom Chairman 3; A.A. 1, Secretary 2, 3, 4; Executive Secretary-Treasurer of Massachusetts S.T.C. Women's Athletic Conference 3, Judiciary Board 3; Delegate to New England-New York Conference of Professional Schools 3; Chairman C.C.C. 4.

MURPHY, PATRICIA

47 Wendell Street, Cambridge
Commuters Club 1, 2; A'Kempis 1, 2, Treasurer 3, 4; Home Economics 3, 4.

MUSE, JOAN

49 Richardson Road, Melrose
Home Economics 1, 2, 3, 4; A'Kempis 1, 2, 3, 4; Y.W.C.A. 1, 2; Class Secretary 1, Vice President 4; May Day Court 2; Junior Prom Court 3.

NELSON, FRANCES

382 Central Street, Saugus
Home Economics 1, 2, 3, 4; A'Kempis 1, 2, 3, 4.

NORMAN, BERNICE

97 Harrishof Street, Boston
Home Economics 1, 2, 3, 4; Y.W.C.A. 1, 2, 3, 4.

PICKETT, DOROTHY

60 Downing Street, Worcester
Home Economics 1, 2, 3, 4; Commuters' Club 1, 2.

PIPER, JANICE

66 Cumberland Street, Springfield
Commuters Club 1; Home Economics 1, 2, 3; Fine Arts 1, 2, 3, 4; A.A. 1, 2, 3, 4; Harvard Field Hockey 2, 3, 4.

REPONEN, DORIS

47 Foss Road, Gardner
Home Economics 1, 2, 3, 4; Y.W.C.A. 1, 2, 3, 4; Gate Post Staff 3, 4.

RICE, CORA

126 Porter Street, Watertown, Conn.
A.A. 3, 4; Home Economics 3, 4; Y.W.C.A. Program Chairman 3, Conference delegate 4.

ROUGEAU, ANITA

29 East Street, Framingham
Yale Basketball 1, 2, 3, 4; A.A. 1, 2, 3, 4; Y.W.C.A. 1; Commuters' Club 1, 2, 3, 4; Home Economics 3, 4; A'Kempis 3, 4.

ROURKE, WINIFRED

59 Irving Street, Waltham
Commuters' Club 1, 2, 3; A'Kempis 1, 2, 3, 4; Home Economics 2, 3, 4; Hilltop Players 4; Co-chairman Faculty, Senior Tea 4.

RUTLEDGE, HELEN

5 Gareau Avenue, Ware
Gate Post Staff 3, 4; A.A. 1, 2, 3, 4; Y.W.C.A. 1, 3; Home Economics 1, 2, 3, 4.

SCHOLES, NATALIE

34 Garnet Street, Fitchburg
Home Economics 3, 4; Junior Prom Queen 3.

SKAMARYCZ, ANN

40 Crawford Street, Gardner
Home Economics 1, 2, 4; A'Kempis 1, 2, 3, 4; A. A. 2; Hilltop Players 4.

SKINNER, ELIZABETH

193 Westminister Avenue, Arlington
Library Council 2; Y. W. C. A. 2, 3, 4; Home Economics 2, 3, President 4; C. C. C. 4; Student Co-Operative 4.

STEVENS, RUTH

24 Durant Road, Wellesley
Glee Club 3, 4; Home Economics 4.

SWEENEY, ADELAIDE

2173 Dorchester Avenue, Dorchester
A'Kempis 1, 2, 3, 4; Commuters' Club 1, 2, 3, 4; Home Economics 3, 4.

SWEET, VIRGINIA

123 Chestnut Street, Gardner
Home Economics 1, 2, 3, 4; Glee Club 1, 2, 3, 4; Y. W. C. A. 4; Red Cross 1, 2, Treasurer 3, 4; Chemistry Assistant 4.

TAVARES, LOUISE

1164 Main Street, Acushnet
Home Economics 1, 2, Treasurer 3, 4; Glee Club 1, 2, 3, 4; Hilltop Players 2, 3, Vice-President 4; A. A. 2, 3, 4; Y. W. C. A. 2, 3, 4; Chairman Cap and Gown Committeee 4.

TIMON, DOROTHY

31 Moore Avenue, Worcester
A.A. 1, 2, 3, 4; A'Kempis 1, 2, 3, 4; Yale Field Hockey 1, 2, 3, 4; Home Economics 2, 3, 4; Hilltop Players 2, 3, 4; Secretary-Treasurer Crocker 3; Dial, Assistant Literary Editor 3, Advertising Editor 4.

TRACY, MARGARET

13 Griswold Court, Uxbridge
A'Kempis 2, 3, 4; Home Economics 2, 3, 4; Hilltop Players 4.

SENIOR VOCATIONALS

BILLINGS, NORMA
22 Thaxter Road, Newtonville
Commuters' Club 1, 2, 3, 4; Home Economics 4; A.A. 4.

COLE, JEANNE
Ferry Hill, Granby
A'Kempis 1, 2, 3, 4.

CONNORS, PATRICIA
95 Whitcomb Avenue, Jamaica Plain
A'Kempis 1, Treasurer 2, Vice-President 3, Secretary 4; Commuters' Club 1, 2, 3, 4; Home Economics 3, 4.

ESTABROOK, WENDOLYN
90 School Street, Saugus
Y.W.C.A. 1, 2, 3, 4; Glee Club 2, 3, 4; Home Economics 1, 2, 3, 4; Gate Post Staff 1, Conference Delegate 2, 3, Assistant Business Manager 3, Make-up Editor 4; Curriculum Committee 4; Delegate to Teachers' College Conference 4.

HARRIMAN, PHYLISS
9 Grove Street, Shelburne Falls
Commuters' Club 1; Y.W.C.A. 2, 3, 4; Home Economics 2, 3, 4.

KEAVENEY, DOROTHEA
114 School Street, Waltham
Commuters' Club 1, 2, 3, 4; A'Kempis 1, 2, 3, 4; Home Economics 1, 4; Class Treasurer 3; Chemistry and Biology Council 4.

LAVALLE, BARBARA
15 Holland Street, Springfield
Home Economics 1, 2, 3, 4; Y.W.C.A. 1, 2, 3, 4.

LEWIS, JANET
215 Highland Avenue, Arlington
Harvard Cheerleader 1; Harvard Field Hockey 2; A'Kempis 1, 2, Delegate 3, 4; Hilltop Players 3, 4; Judiciary Board 2; Dial Assistant Business Manager 3; Field Day Chairman 3.

LILLYMAN, NANCY
23 Gilmore Street, Foxboro
Yale Cheerleader 1; Basketball Captain 4; Modern Dance 2, Manager 3, 4; Harvard-Yale Banquet Chairman 3; Field Day Chairman 4; A'Kempis 1, 2, 3, 4; Hilltop Players 1, 4; A.A. 1, 2, 3, 4.

MILLS, DORIS
105 Warren Street, Needham
Commuters' Club 1, 4; A'Kempis 1, 3, 4; Home Economics 4; A.A. 4.

NICOL, EVELYN
28 Locust Street, Merrimac
Y.W.C.A. 1, 2, Treasurer 3, 4; Glee Club 1, 2, Secretary 3, 4; Choir 1, 2, 3, 4; Home Economics 1, 2, 3, 4; Red Cross 3, 4; Chemistry Council 2; Curriculum Committee 3; Budget Committee 4; Co-Chairman Stunt Night 2.

STOWELL, AUDREY
New Salem
A.A. 1, 2; Home Economics 1, 2, 3, 4; Harvard Basketball 2.

ELEMENTARY

ANDLEMAN, ESTELLE

167 Elm Street, Cambridge
Commuters' Club 1; Hilltop Players 1, 2; A.A. 1; Gate Post 3, Business Manager 4, Dial Art 3; Publicity 4; N.S.A. Travel Representative 4.

BERGMAN, ANNA

7 Ellestuen Road, Worcester
Glee Club 1, 2, 3, 4; A.A. 1, 2, 3; Modern Dance 2, Manager 3; Library Council 2; May Day, Chairman of Music and Dancing; Y.W.C.A. 2, Vice President 3, President 4; Gate Post 3, Distribution Manager 4; C.C.C. 4; Student Cooperative 4.

BUCKINGHAM, ROBERTA

Bow Road, Wayland
Glee Club 3, 4; Modern Dance 3, 4; Y.W.C.A. 4.

CARTER, ALICE

Maple Street, Sherborn
Glee Club 1, 2, Vice President 3, President 4; Choir 1, 2, 3, 4; Commuters' Club 1, 2, 3, 4; Y.W.C.A. 4; C.C.C. 4; Student Co-Operative 4.

CARTER, JOAN

Maple Street, Sherborn
Glee Club 2; Y.W.C.A. 2, 3, 4; Dial, Art 3, Art Editor 4.

CHEVERIE, JEANNETTE

55 Tacoma Street, Hyde Park
A'Kempis 1, 2, 3, 4; A.A. 4.

CLARK, JEAN

136 Ruthven Street, Boston
Commuters' Club 1; Y.W.C.A. 4; Gate Post 4.

COONEY, NANCY

99 Jason Street, Arlington
A'Kempis 1, 2, 3, 4; Class Vice-President 1; President 2; Harvard Cheerleader 1; Hilltop Players 1, 4; Chairman Sophomore Hop 2; May Day Committee 2; W.S.S.F. Chairman 3; A.A. 4; Student Co-Operative 2, Secretary 3, President 4; C.C.C. 3, 4.

CORCORAN, CLARE

35 Richardson Road, Belmont
A'Kempis 1, 2, 3, 4; A.A. 1, 2, 3, 4; Commuters' Club 1, 2, Secretary 3, President 4; Yale Hockey 2, 3, 4; Red Cross 1, 2, 3, 4; Student Co-Operative 4; C.C.C. 4.

DENSMORE, PEARLE

Waveney Farm, Framingham
Hilltop Players 1, 2; Commuters' Club 1, 2, 3, 4; Glee Club 3, 4.

DUTCH, IRMA

58 Eleanor Street, Chelsea
A.A. 1, 2, 3, 4; Chairman Junior-Freshman Party 3, Hilltop Players 1, 2, 3, 4; Student Co-Operative 4; Chairman of Freshman Handbook 4.

ELBERY, CLAIRE

7 Fairview Avenue, Cambridge
Commuters' Club 1, 2, Co-Chairman of Banquet 3, 4; A.A. 2; A'Kempis 3, 4; Gate Post 4.

GEARY, PHYLLIS

6 Petter Place, Foxboro
A'Kempis 1, 2, 3, 4; Commuters' Club 3; Gate Post 3, 4.

GOODMAN, JEAN

79 Elm Avenue, Holliston
Y.W.C.A. 2; Treasurer 3, 4.

GRADY, VIRGINIA

7 West Pine Street, Medford
A'Kempis 1, 2, 3, 4; Commuters' Club 1, 2, 3, 4; Gate Post 2, 3, 4; Glee Club 2, 3, 4.

GROGAN, PATRICIA

72 Congreve Street, Roslindale
Commuters' Club 1, 2; A'Kempis 1, 2, 3, 4; A.A. 1, 2, 3, 4; Modern Dance 2, 3; Student Co-Operative 4; C.C.C. 4; Class President 4.

HAVELES, ALICE

39 Calumet Street, Boston
Commuters' Club 1, 2; Y.W.C.A. 3, 4; Library Council, Chairman 4; Student Co-Operative 4.

HEADBURG, ALICE

11 Gates Avenue, Marlboro
Commuters' Club 1, 2, 3, 4.

HIGGINS, NORMA

144 Larch Road, Cambridge
Commuters' Club 3, 4; A'Kempis 4.

HETHERTON, MARY

110 Dartmouth Street, Dartmouth
A'Kempis 4; Commuters' Club 4.

HOLMES, ELEANOR

67 Marion Road, Watertown
Commuters' Club 2, 3, 4; Red Cross 2, 3; Y.W.C.A. 3.

JOYCE, DOROTHY

36 Belvidere Avenue, Holyoke
A'Kempis 1, 2, 3, 4; Quiet and Order Committee 1; A.A. 1; Delegate to R.I. State College Model Congress 2; Glee Club 3, 4; Peirce Hall Secretary 2; Gate Post, Subscription Editor 4; Class President 3; C.C.C. 3; Student Co-Operative 3; Co-Chairman Stunt Night 4; May Day Court 2.

KENNEDY, MARGARET

114 Green Street, Needham
A'Kempis Club 1, 2, 3, 4; Commuters' Club 1, 2, 3, 4; Gate Post 3, 4.

KINSMAN, LUCILLE

53 Court Street, Newtonville
Commuters' Club 1, 2, 3, 4; A'Kempis 1, 2, 3, 4; Hilltop Players 3, 4; Red Cross 4.

LARKIN, CONSTANCE

656 Adams Street, Dorchester
Commuters' Club 1, 2, 3; A'Kempis 1, 2, 3, 4; Co-Chairman Stunt Night 4; Gate Post 3, 4; Dial, Literary Editor 4.

LE BLANC, PATRICIA

101 Francis Street, Waltham
Commuters' Club 1, 2; A'Kempis 1, 2, 3, 4; Gate Post 2; Art Editor 3; Dial 3, Photography Editor 4; Hilltop Players 2, 3, 4.

LILLIS, JEANNE
12 Willow Street, Waltham
A'Kempis Club 1, 2, 3, 4; Commuters' Club 1, 2, 3, 4.

LOOMER, BERTHA
22 Pearl Street, Framingham
Commuters' Club 2, 3, 4; A'Kempis 2, 3; May Day Court 2.

LOVE, JEANNE
29 Loveland Road, Brookline
Commuters' Club 1, 2, 3, 4; A'Kempis 1, 2, 3, 4; Hilltop Players 1; Delegate to Model Congress 2; Gate Post 2, 3.

McCANN, MARY
Boston Road, Southboro
Commuters' Club 1, 2, 3, 4; A'Kempis 1, 2, 3, 4; Glee Club 2, 3, 4; Chairman Christmas Decorations 4.

McGUFFIN, MARIANNA
150 Newtonville Avenue, Newtonville
Y.W.C.A. 1, 2; Quiet and Order Committee 2; Delegate to Model Congress 2; A.A. 2, 3; Gate Post 3, 4; Stunt Night Co-Chairman 3; Harvard Field Hockey 3, 4; Horace Mann Treasurer 4; Class Secretary 4.

McNAMARA, LORRAINE
34 Lincoln Street, Manchester
A'Kempis 1, 2, 3, 4; Glee Club 1, 2, 3, 4; Choir 3.

MITCHELL, NANCY
12 Palmer Street, Arlington
Commuters' Club 1, 2; A'Kempis 1, 2, 3, 4; Library Council 3.

MURPHY, DOROTHY
Hampden Road, Monson
Red Cross 1, A'Kempis 1, 2, 3, 4; Hilltop Players 3, 4; Gate Post 3, 4.

PARKER, WINIFRED
427 Huron Avenue, Cambridge
A'Kempis Club 1, 2, 3, 4; Commuters' Club 1, 2, 3, 4.

PASCALE, NORMA
4 Belmont Avenue, Monson
Hilltop Players 1; Y.W.C.A. 1, 2, 3, 4; Commuters' Club 1, 2, 3, 4; Gate Post 3.

PICKARD, ANNE
13 Bartlett Crescent, Brookline
A'Kempis 1, 2, 3, 4; A.A. 1, 2, 3, 4; Quiet and Order Committee 1; Library Council 2.

READ, BARBARA
Warren Street, Littleton
Y.W.C.A. 4.

REARDON, M. JOAN
249 Harvard Street, Wollaston
A'Kempis 2, 4; Glee Club 3, 4; Quiet and Order Committee 2, Chairman 4.

RUSSELL, ELEANOR
96 Robbins Road, Watertown

SAVAGE, BEVERLY

329 Franklin Street, Framingham
Glee Club 1, 2, 3, 4; A.A. 1, 2, 3, 4; Commuters' Club 1, 2, 3, 4; Harvard Basketball 1, 2; Gate Post 1, Associate Editor 2, Editor 3, 4; Class Vice-President 3; Chairman Stunt Night 3; Student Co-Operative 3, 4.

SAVAGE, MARTHA

51 Mechanic Street, Holliston

SEARS, KATHERINE

SHEAY, MILDRED

SHEPHERD, AUDREY

83 School Street, Belmont
A.A. 1, 2; Y.W.C.A. 3, 4; Harvard Hockey 1, 2, Captain 3, 4; May Queen 2; Student Co-Operative Treasurer 3; First Vice-President 4; Class Treasurer 1; Secretary 2.

SLAMIN, PHYLLIS

41 Union Street, Watertown
Commuters' Club 1, 2, 3, 4; A'Kempis Club 1, 2, 3, 4; Gate Post 3.

SMITH, ALICE

35 Hardy Avenue, Watertown
Red Cross 1; Commuter's Club 3, 4; A'Kempis 4.

SMITH, LEONA

192 Warren Street, Waltham
A'Kempis 1, 2, 3, 4; Commuter's Club 1, 2, 3, 4; Red Cross 1, 2, 3, 4; Gate Post 2, 3; May Day Court 2.

SULLIVAN, ANNE C.

307 Park Street, West Roxbury
Commuter's Club 1, 2, 3, 4; A'Kempis 1, 2, 3, 4.

SULLIVAN, RUTH

148 Weston Road
A'Kempis 1, 2, 3, 4; Commuter's Club 1, 2, 3, 4; Red Cross 1, 2, 3, 4.

THOMAS, CATHERINE

65 Bellevue Street, Newton
A'Kempis 1, 2, 3, 4; Red Cross 1, 2, 3; Commuter's Club 1, 2, 3, 4.

WARE, RUTH

288 North Main Street, Natick
Y.W.C.A. 1, 2, 3, 4; Red Cross 1, 2, 3; Commuter's Club 4; A.A. 1, 2; Modern Dance 3.

WHITNEY, DOROTHY

837 Great Plain Avenue, Needham
A.A. 1, 2, Board 3, 4; Y.W.C.A. 2, 3, 4; Harvard Hockey 3, 4; Modern Dance 3, 4; Gate Post 3, 4; Chairman Smoking Room Committee 3, 4.

ZAPONE, DORIS

120 Auburndale Avenue, West Newton
Commuter's Club 1, 2, 3, 4; A'Kempis Club 1, 2, 3, 4; Glee Club 2.

PATRONS AND PATRONESSES

Mr. and Mrs. William B. Atchison

Mr. and Mrs. Oswald C. Vachon

Mr. and Mrs. Archibald Cameron

Mrs. Frank J. Sweeney

Mr. and Mrs. Chester Lewis

Mr. and Mrs. Harold Knight

Mr. and Mrs. Fred C. Carter

Mr. and Mrs. Oscar Vogel

Mr. and Mrs. Stephen J. VonEuw

Mr. and Mrs. Lewis Aries

Mrs. John E. Rourke

Mr. John J. Donagher

Mr. and Mrs. A. W. Videon

Mr. and Mrs. Anthony Niro

Mr. and Mrs. Joseph J. Kenney

Mr. Herman J. Courtemanche

Mr. and Mrs. George H. Cobb

Mr. John J. D. McCormick

Mrs. John B. Horrigan

Mr. and Mrs. William Mason

Mr. and Mrs. A. F. Bollenback

Mr. and Mrs. Frank A. Cole

Mr. William Rice

Mrs. Mary Regan

Mr. and Mrs. Andrew Lees

Mr. and Mrs. Abraham Andelman

Mr. and Mrs. William R. Murphy

Mr. and Mrs. William E. Rougeau

Mrs. Mildred George

Mr. and Mrs. Ralph Jensen

Mr. and Mrs. Myron Laurence

Mr. and Mrs. Vincent Skamarycz

Mrs. Charles J. Moran

Mr. Lawrence J. Daignault

Mrs. Helen Page

Mr. and Mrs. James Higgins

Mr. Ashley Arnott

Mr. and Mrs. John J. Guiney

Mr. and Mrs. Hugh T. McCann

Mr. and Mrs. John H. McTiernan

Mr. and Mrs. William P. Evans

Mr. and Mrs. T. S. Corcoran

Mrs. Esther Billings

Mr. and Mrs. William Paul Elbery

Mr. and Mrs. Merritt H. Buckingham

Mr. and Mrs. George A. Muse

Mr. and Mrs. Albert D. Riopel

Mr. and Mrs. Arthur J. Lillis Sr.

Mr. and Mrs. John F. Quirk

Mr. and Mrs. Chester D. Shepherd

Mr. and Mrs. Edward Wolfe

Mr. and Mrs. William Murphy

Dr. and Mrs. Keirans

Mr. and Mrs. David V. Trudeau

Mr. and Mrs. Edgar O. Parker

Mr. and Mrs. Percy William Pickard

Mr. and Mrs. Hartwell Fleming

Mr. and Mrs. William Galvin

Mr. and Mrs. Ralph Stowell

Mr. and Mrs. Michael P. Ryan

Mr. and Mrs. William Cole

Mr. and Mrs. Daniel J. O'Connor

Mrs. Michael E. Tracy

Mr. and Mrs. G. L. Schube

Mr. and Mrs. Charles V. Carroll

Mr. and Mrs. Daniel F. Kennedy

Mr. and Mrs. Leroy Sapp

Mr. and Mrs. James R. Mansfield

Mr. and Mrs. Frank Nelson

Mr. and Mrs. Leighton A. Foster

Mrs. Grace Y. McGuffin

Mr. and Mrs. Albert Biatek

Mr. and Mrs. Joseph A. Flaherty

Mr. and Mrs. Avelino R. Tavares

Mr. and Mrs. Walter M. Driscoll

Mr. and Mrs. Norman B. Ellison

Mr. and Mrs. Robert Taft

Mr. and Mrs. George Freeman Jr.

Mr. Desmond M. Collins

Mr. and Mrs. Anthony Giglio

Mr. and Mrs. Leo Joyce

Mrs. Winifred R. Sunter

Mr. and Mrs. Guy W. Ellison

Mr. and Mrs. C. F. Lindstol

Mr. and Mrs. John W. Copeland

Mr. and Mrs. C. F. Duncan

Mr. and Mrs. Thomas H. Menten

Dr. and Mrs. Charles D. Frizzell

Mr. and Mrs. Francis V. Casey

Mr. and Mrs. Oscar A. Bergman

Mr. and Mrs. Walter Bernhardt

Mr. and Mrs. Robert Sylvester

Mr. and Mrs. Norman Scholes

Mr. and Mrs. Henry G. Taff

Mr. and Mrs. Harold E. Bond

Mrs. Frances Kohrs

Dr. and Mrs. John T. Saunders

Mr. and Mrs. Harold N. Cooney

Mr. and Mrs. Harry A. Boyle

Mr. and Mrs. James F. Timon

Mr. and Mrs. John D. Fini

Mr. and Mrs. John E. Mitchell

PROFESSIONAL PAGE

Albert Arbetter ..... M.D.
Jean Avery ..... M.D.
Louis Badia ..... M.D.
Joseph Berman ..... M.D.
John J. Brady ..... Lawyer
Bruce R. Brown ..... M.D.
John Carchio ..... D.M.D.
William Carnicelli ..... D.M.D.
Maurice Costin ..... M.D.
Arthur W. Ewing ..... D.M.D.
Curtis Farrington ..... D.M.D.
Joseph Ferrucci ..... M.D.
Hugh Folsom ..... M.D.
Eugene Gaston ..... M.D.
Lawrence Hirsch ..... M.D.
Stanley Hunter ..... D.M.D.
Leon Leshay ..... D.M.D.
T. W. Mc Kinnon ..... D.M.D.
Vincent Pollina Jr. ..... Podiatrist
H. B. Randall ..... D.M.D.
E. F. Regan ..... M.D.
Mervin Weitz ..... D.M.D.
Eliot Zigelbaum ..... D.M.D.

JUNIORS

HOME ECONOMICS

Adams, Phyllis, 6 Fairfax Street, Shrewsbury
Anderson, Betty Joan, 39 South Street, Shrewsbury
Aragona, Mary L., 218 Riverside Avenue, Medford
Ballard, Barbara A., 772 New Boston Road, Fall River
Blakelock, Anne M., 57 Foster Road, Belmont
Borden, Virginia M., 10 Woodland Avenue, Medford
Bushee, E. Mary, 553 Park Avenue, Revere
Charest, Phyllis M., 138 Richmond Avenue, Worcester
Clark, Arline N., 60 Monmount Avenue, West Medford
Counihan, Ruth M., 724 W. Roxbury Parkway, W. Roxbury
Dight, Carolyn, 178 Thompson Street, Springfield
Felker, Joanne F., 12 Hickory Road, Wellesley
Fiset, Fransesca, 24 Tahanto Road, Worcester
Freeman, Ruth, 159 Franklin Street, Westfield
Hayward, Jane, 22 Woods Road, North Medford
Hertel, Lois, 45 Pleasant Street, North Walpole
Holmes, Beverly, 387 Grove Street, Fall River
Hourihan, Marilyn, 19 Bonad Road, West Roxbury
Jensen, Germaine, 4 Perkins Street, Gloucester
Johnson, Ruth, 46 Hudson Street, Milton
Karl, Ruth, Pleasant Street, Granby
Kearns, Jeanne, 35 Richview Street, Dorchester
King, Paula, 9 Franklin Terrace, Melrose
Kissling, Mary, 365 Washington Street, Brighton
Lawrence, Barbara, Horseneck Road, Dartmouth
Lees, Barbara, Westport Point
Lindstol, Barbara, 46 Fernwood Avenue, Revere
Lovelace, Doris, Essex Street, Middleton
Macchi, Claire, 23 Domenic Street, Milford
Mastrangelo, Eleanor, 85 Knox Street, Springfield
Mazzarelli, Alberta, 15 Genoa Avenue, Milford
McCabe, Evelyn, 12 Arnold Circle, Cambridge
McCoomb, Dorothy, 20 Grove Street, Fall River
McCoy, Rosemary, 62 Harretts Road, Concord
Menten, Mary E., 156 Emerson Street, Melrose
Nee, Barbara, 420 Summer Street, East Boston
Niro, Ann, 12 Mechanic Street, Milford
Olgilvie, Nancy, Groton
Pratt, Carol, 185 Whitman Street, Elmwood
Ratta, Mary, Mary, 139 Adams Avenue, West Medford
Reagan, Elizabeth, 723 Prospect Street, Fall River
Richardson, Beverly, West Acton
Ryan, Elizabeth, 176 Park Street, Fall River
Sasso, Helen, 47 Waite Street Ext., Malden
Sayre, Patricia, 27 Converse Avenue, Malden
Turner, Cynthia, 18 Braddock Park, Boston
Wilkinson, Mary, 188 Menlo Street, Brockton
Wong, Edith, 10 Oxford Place, Boston
Zaruba, Olga, 21 West Street, Norwood

HOME ECONOMICS SPECIAL

MacKenzie, Marilyn, 153 Hemenway Street, Boston

ELEMENTARY SPECIALS

Leonard, Joyce, 9 Washington Street, Monson
Morgan, Christine L., 18 Cook Street, Fairhaven
Ruskin, Phyllis N., 107 University Road, Brookline

ELEMENTARY

Ainsworth, Virginia, 20 North Street, Grafton
Andelman, Evelyn, 54 Fayette Street, Cambridge
Blood, Barbara, 22 Interval Road, Wellesley Hills
Bowden, Janesse, 17 Sterling Road, Waltham
Brady, Anne, 186 Arborway, Jamaica Plain
Callahan, Mary, 5 Greenville Road, Watertown
Callander, Olga, 2464 Washington Street, Boston
Casey, Mary, 179 Lexington Avenue, Cambridge
Ciampa, Virginia, 16 Howe Street, Hudson
Copeland, Janet, 67 Pine Street, Leicester
Corcoran, Joan, 613 Heath Street, Brookline
Curley, Mary, 48 Alexander Street, Framingham
Daopoulos, Aspasia, 36 Devens Street, Marlboro
Desmond, Catherine, 67 Carroll Street, Watertown
Donnelly, Marie, 33 Hunt Street, Watertown
Duncan, Barbara, 7 Park Circle, Arlington
Emerton, Florence, 217 Common Street, Watertown
Evans, Helena, Canal Street, Medway
Fahey, Marjorie, 79 Main Street, Hudson
Flemming, Barbara, 31 Cedar Avenue, Arlington
Foley, Patricia A., 42 Highland Street, Framingham
Fulton, Helen E., 92 Hovey Street, Watertown
Grove, Jean, Holliston Street, Medway
Grund, Carolyn, 18 Willard Road, Brookline
Herman, Shirley, 81 Waverly Street, Roxbury
Hughes, Clare, 93 School Street, Belmont
Kelly, Kathleen, 34 Harvard Street, Natick
Kennedy, Josephine, 551 Brookline Avenue, Brookline
Kennedy, Mary, 2 Park Street, Hopkinton
Landry, Carol, 72 Bradford Road, Watertown
Lavin, Kathryn, 244 Grant Street, Framingham
Love, Jeanne, 29 Loveland Road, Brookline
Lund, Alice, 275 Bryn Mawr Avenue, Auburn
Lyons, Mary, 48 Evans Street, Watertown
Mack, Teresa, 50 Brush Hill Road, Milton
Maroni, Patricia, 44 Day Hill Road, Framingham
McCabe, Ann, 14 Hovey Street, Watertown
McCabe, Pauline, 79 Lincoln Street, Marlboro
McCall, Dólores, 47 Green Street, Watertown
McCarthy, Frances, 82 Cedar Street, Framingham
McGee, Anne, 15 Manning Street, Marlboro
Mealey, Louise, 81 Franklin Street, Brookline
Moriarty, Eleanor A., 15 Hutchinson Street, Cambridge
Morrison, Mary J., 75 Cedarwood Avenue, Waltham
Nelson, Bettie, 8 Sherburne Road, Lexington
Norton, Grace, 239 Robbins Road, Waltham
O'Neill, Maureen, 149 Trapello Road, Belmont
Petty, Jane, 22 Union Street, Marlboro
Prophet, Jean L., 210 Walnut Street, Wellesley Hills
Rose, Nancy L., 8 Spruce Avenue, Cambridge
Scahill, Patricia, 33 Charles Street, West Medway
Schults, Betty M., 174 South Main Street, Natick
Searl, Marian G., 41 Sawin Street, Marlboro
Stone, Barbara, 44 Pope Street, Hudson
Sullivan, Helen M., 35 Calumet Street, Roxbury
Taylor, Barbara, Flax Pond Colony, Dennis
Tuohy, Mary T., 66 Francis Street, Boston
Volk, Anne E., 35 Marlboro Street, Dedham
White, Mary J., 31 Hardy Avenue, Watertown

JUNIORS

VOCATIONALS

Bedell, Margaret A., 48 Burlington Avenue, Wilmington
Billings, Norman A., 22 Thaxter Road, Newtonville
Ferris, Dorothy J., 5 Madison Avenue, Newtonville
MacDonald, Claire, 11 Bonard Road, West Roxbury
O'Donnell, Mary E., 130 May Street, Worcester
Shea, Margaret, 20 Maple Street, Dalton
Stephens, Betty, 917 Main Street, Dalton
Wise, Irene, State Road, Phillipton

Robbins, Doris, 261 Beech Street, Belmont
Scott, Nancy, 301 New Boston Road, Fall River
Stoughton, Janet, South East Street, Amherst
Sullivan, Mary, 26 Orchard Street, Somerset Center
Surette, Rose, 23 Grove Street, Hopkinton
Taft, Harriet, 29 Carney Street, Uxbridge
Toloczko, Mary, 55 Central Avenue, Hyde Park
Turner, Marilyn L., 196 Main Street, East Northfield
Videon, Sally, Woodside Avenue, Wellesley
West, Norma, Woods Hole
Williamson, Louisa, 58 Pleasant Street, Ashland
Wolfe, Jane M., 47 Arlington Street, Fitchburg

SOPHOMORES

HOME ECONOMICS

Altemus, Joan, 64 Hayes Avenue, Lowell
Baron, Annabelle, 18 Vesta Road, Dorchester
Bolton, Caroline, 61 Dartmouth Street, New Bedford
Boyle, Sarah, 15 Myrtle Street, Clinton
Brunton, Bonnie, 105 Birds Hill Avenue, Needham
Burke, Jean E., 70 Tecumseh Street, Fall River
Colleran, Mary, 12 Packard Avenue, Dorchester
Dardis, Jacqueline, 22 Chatham Street, Cambridge
Davis, Helen, East Road, Orange
Denn, Marie, 20 Jackson Street, Northampton
Dillin, Joan E., 47 Richardson Road, Belmont
Elberry, Anne, 12 Malton Road, Brighton
Farrell, Elizabeth, 69 Surry Street, Brighton
Forrest, Olive A., Chatham
Fraser, Frances, 48 Chestnut Street, Cambridge
Griffin, Patricia M., 102 Dwinell Street, West Roxbury
Hession, Ruth, 9 Doane Street, Fitchburg
Holmes, Irene, 33 Granite Street, Ashland
Hughes, F. Shirley, 268 Pearl Street, Springfield
Jackson, Joan, 384 E. Broadway, Haverhill
Jacobs, Jean A., Horse Pond Road, Shirley Center
Johnson, Eleanor, 66 High Street, Milford
Keirans, Nancy, U. S. Veterans Hospital, Rutland Heights
Kelley, Barbara, 740 Newton Street, Brookline
Kelliher, Joan, 31 Victory Avenue, Milton
Kenneally, Virginia M., 155 Train Street, Neponset
Knight, Barbara, 33 Walnut Street, Arlington
Lacey, Janet E., 337 Pleasant Street, Holyoke
Mahoney, Barbara, 214 Tremont Street, Newton
Maloney, Shirley, 5 Clifton Street, Worcester
Mason, Phyllis, 534 Central Street, Framingham
McAvoy, Nancy, 91 Saint Rose Street, Jamaica Plain
Nicholson, Maruorie, 138 Main Street, Holden
O'Connor, Mary, 93 Woodbridge Street, South Hadley
Phillips, Janice, 59 Freedom Street, Fall River
Pontes, Hope, Marvel Street, Swansea
Psomiades, Efthemia, 189 Millside Street, Roxbury
Quinn, Phyllis, 8 Warren Square, Jamaica Plain
Regan, Marie, 12 Fairland Street, Roxbury
Roach, Anne, 113 Central Street, Auburn

ELEMENTARY

Adams, Elizabeth, Main Street, Edgartown
Ashners, Pauline, 73 Gardner Street, Waltham
Augustine, Anna, 54 Strate Road, North Dartmouth
Alyward, Jeanne, 48 Auburn Street, Waltham
Baron, Marlene, 18 Vesta Road, Dorchester
Brennan, Barbara, 15 Clearwater Road, Brookline
Brokaw, Betty, 18 Glenview Street, Upton
Burns, Dorothy, 380 Parker Street, Newton Center
Campbell, Margaret, 26 Circuit Avenue, Newton
Carey, Arlene, 11 Walden Court., Malden Highlands
Clancy, Frances, 28 Maple Street, North Bellingham
Concannon, Anne, 279 Linwood Avenue, Newtonville
Crosby, Shirley, 22 Garcner Road, Brookline
Curry, Ellen, 21 South Emerson Street, New Bedford
De Mensis, Mildred, 30 Cedar Street, Wellesley Hills
Des Roches, Priscilla, 33 Pleasant Street, Newton Center
Destefano, Eleanor, 141 Pleasant Street, Newton Center
Dolan, Anne, 94 Lincoln Street, Marlboro
Ellis, Nancy, 105 Westbourne Terrace, Brookline
Ellison, Charlotte, Amherst Street, Granby
Faris, Janet, 117 Curve Street, Millis
Farrar, Marilyn, 30 Main Street, Topsfield
Firth, Mary, 36 Loveland Road, Brookline
Flagg, Marcia, East Main Street, Medfield
Flanagan, Joan, 24 Waterhouse Street, Somerville
Fleming, Mary, 333 Trapelo Road, Belmont
Flynn, Agnes W., 17 Stockton Street, Dorchester
Flynn, Anne, B., 240 Summer Street, Watertown
Ford, Mary, 23 Hutchinson Street, Cambridge
Gately, Marie, 119 Edinboro Street, Marlboro
Gilfoil, Grace, 16 Hovey Street, Watertown
Greenidge, Evelyn, 44 Warwick Street, Boston
Hazen, Norma, Hayden Rowe Street, Hopkinton
Hein, Jacqueline, 103 Shawmut Avenue, Boston
Jamieson, Ruth, 66 North Street, Somerville
Kane, Barbara, 54 Parklawn Road, West Roxbury
Kenney, Anne, Maple Street, Hopkinton
Kimball, Norma, 20 Foster Street, Arlington
Kirby, Theresa, 100 Milford, West Medway
Lawn, Dorothy, 48 Gay Street, Newtonville

Leahy, Jeanne, 147 Summer Street, Newton Center
Leonard, Sara, 17 Barrows Street, Dedham
Mahoney, Patricia, 23 Jonothan Street, New Bedford
Mansfield, Ann, 179 Kent Street, Brookline
Martin, Maureen, 25 Forest Avenue, Greenfield
Matto, Ruth, Middlesex Street, Burlington
McDonald, Helene, 11 Spring Street, Westboro
McDonnell, Gertrude, 23 French Terrace, Watertown
McGrail, Eleanor, 30 Jackson Road, Belmont
McGrath, Alice, 182 Lewis Road, Belmont
Monti, Clara, 41 Essex Street, Cambridge
Moran, Mary, 6 Atherton Street, Natick
Morel, Mary, 364 Main Street, Hudson
Morrison, Kathleen, 25 Lovell Road, Watertown
Mulhern, Anne, 5B Sheldon Street, Malden
Mullin, Anne, 302 Clyde Street, Chestnut Hill
Murphy, Louise, 50 Stearns Street, Newton Center
Murphy, Ruth, 72 Congress Street, Amesbury
Nicholas, Bessie, 11 Decatur Street, Boston
Niland, Joan, 7 Pendet Street, West Roxbury
Nuhn, Kathleen, 16 Derby Road, Watertown
O'Donnell, Grace, 43 De Wolf Street, New Bedford
O'Donnell, Mary, 81 Ellison Park, Waltham
Porter, Joan, 32 Cary Avenue, Chelsea
Poth, Barbara, 9 Ashworth Terrace, Haverhill
Ramsdell, Elsie Kay, Causeway Street, Millis
Ring, Elaine, 10B Elm Street, Cambridge
Riordan, Mary, 3 Arwick Avenue, Worcester
Ryan, Elizabeth, 77 State Street, Framingham
Santosuosso, Rosa, 63 Main Street, Somerville
Sawica, Genevieve, 94 Pine Street, Cambridge
Schneider, Joanne, 2B Pleasant Street, Hopkinton
Sewell, Marilyn, 7B Cleveland Avenue, Saugus
Sims, Teresa, 14 School Street, Natick
Stanton, Elizabeth, 70 Winthrop Street, Framingham
Stevenson, Mary, 1110 Chestnut Street, Newton Upper Falls
Strong, Pinella, North Main Street, South Hadley Falls
Sullivan, Edith, 164 Oakley Road, Belmont
Sullivan, Eleanor, 41 Bogandale Road, West Roxbury
Sunter, Barbara, 14B Hartford Terrace, Springfield
Thornton, Jean, 793 Washington Street, Brookline
Timothy, Carol, Orchard Terrace, Framingham
Washburn, Kathryn, 227 Mechanic Street, Marlboro
West, Jean, 39 Prince Street, Brookline
Young, Mary, 29 Bartlett Crescent, Brookline

HOME ECONOMIC SPECIALS

Farher, Anne, 23 Allenwood Street, West Roxbury
Hammond, Patricia, 182 Brigham Street, Hudson
Lucier, Marie, 154 Congress Street, Milford
McCausland, 122 Carlise Street, Lowell

VOCATIONALS

Cousens, Nancy, 2B Mount Vernon Street, Saugus
Gillis, Patricia, 45 Summer Street, Manchester
Griffin, Martha, 67 Ashland Street, Medford
Haas, Joan, 40 Washington Street, Newton
Merriman, Elizabeth, Haverhill Street, North Reading
Norris, Elizabeth, R. F. D., Westhampton
Williams, Joan, 26 Main Street, Northfield

FRESHMEN

HOME ECONOMICS

Allen, Mary, 10 Whitney Street, Brookline
Anderson, Joan, 11 Haviland Street, Worcester
Barnes, 69 Grove Street, Milford
Bernhardt, Patricia, Main Street, Townsend
Bollenbach, Ruth, 6B Martin Street, Holyoke
Brillante, Elinor, 10 Grovenor Road, Jamaica
Burns, Veronica, 103 Etna Street, Brighton
Caira, Margaret, 41 Fair Oaks Avenue, Newtonville
Capuzzo, Marguerite, 156R Lexington Street, East Boston
Carey, Virginia, 20 Swan Street, Lawrence
Cavenaugh, Catherine, 79 Wyola Drive, Worcester
Chucka, Mary, 61 Craiwell Avenue, West Springfield
Cloonan, Jean, 4 Reservoir Street, Holden
Collymore, Arlene, 125 Humboldt Avenue, Boston
Croshere, Helen, 250½ Robbins Street, Waltham
Daley, Jane, 50 Sherborn Street, Arlington
Dallaire, Sandra, 41 Wesley Road, Framingham
Elbery, Sally, 7 Fairview Avenue, Cambridge
Farnum, Myra, 60 Warren Road, Framingham
Fernandez, Encarnation, 370 Commercial Street, Boston
Fitzgerald, Agnes, Depot Street, Bondsville
Fobes, Dorothy, 110 Reed Street, Rockland
Fraser, Margaret, 4B Chestnut Street, Cambridge
Galvin, Marilyn, 49 Monument Avenue, Charleston
Gibbs, Rlinor, 744 West Roxbury Parkway, Roslindale
Harbeck, Jeanine, 2 Taber Street, Fairhaven
Henderson, Claire, River Road, Lowell
Hope, Sylvia, Westford Road, Concord
Hosey, Barbara, 106 Henshaw Street, Worcester
Hubbard, Ruth, 3B Cedar Street, Fairhaven
Hughes, Carolyn, 279 Common Street, Quincy
Judd, Eleanor, 993 Massachusetts Avenue, Lexington
Katz, Sandra, 37 Allen Street, Boston
Keogh, Margaret, 42 Greenlodge Street, Dedham
Kilgallon, Cecelia, 27 Eastland Road, Jamaica Plain
Laycick, Shirley, 20 Stafford Street, Lawrence
Lawless, Paula, 3 Pembroke Road, Weston
Lowell, Ann, 365 Water Street, Framingham
Lyons, Barbara, School Street, Billerica
Mahoney, Elizabeth, 260 Broadway, Arlington
Manning, M. Kathleen, 753 Edgell Road, Framingham
McCarthy, Mary, 154 Main Street, Hudson
McCormick, Catherine, 37 Lexington Avenue, Holyoke
McDonagh, Claire, 20 Rosemary Street, Boston
McKeever, Ann Marie, 78 Monotomy Road, Arlington
McRoberts, Eleanor, 97 Hill Street, Whitinsville
McTietnan, Joan, 10 Grove Street, Beverly Farms
Moran, Marjorie, 3B Anss Avenue, Canton
Nee, Carol, 349 Lexington Street, Auburndale
Nylandet, Eldine, 93 South Main Street, Athol
O'Brien, Eunice, 41 Pond Circle, Jamaica Plain
O'Connor, Kathleen, 237 Bruce Street, Lawrence
O'Connor, Nancy, 50 Winifred Avenue, Worcester
O'Hare, Ellen, 125 West Street, Mansfield
O'Neill, Marjorie, 17 Oriole Street, West Roxbury
Page, Virginia, 51B South Main Street, Great Barrington
Pimental, Anne, D-Derby Place, Boston
Quimby, Norma, Washington Street, Middleton

Turn Common St turn left on [illegible]

Robinson, Ruth, 2 Shirley Street, Worcester
Rudom, Daurice, 100 Poplar Street, Boston
Russell, Barbara, 24 Grove Street, Westboro
Ryan, Rosemarie, 409 East Seventh Street, South Boston
Schmidt, Barbara, 280 Pleasant Street, East Walpole
Schube, Joan, 25 Dunmoreland Street, Springfield
Sharples, Eleanore, 95 Rose Hill Way, Waltham
St. John, Elaine, 7 Isabella Street, Worcester
Straw, Marjory, 407 Maple Street, Marlboro
Sweeney, Virginia, 56 Westville Street, Dorchester
Vachon, Anne, 23 Dillon Avenue, Holyoke
Viscott, Nancy, 38 Morseland Avenue, Newton Center
Whitmore, Ann, 40 Barden Hill Road, Middleboro
Winchester, Paula, 6 Arlington Street, Fitchburg
Yeo, Janet, 10 Temple Street, Arlington

ELEMENTARY

Barbone, Victoria, 49 Prentis Street, Watertown
Blanchette, Jean, 65 Leland Street, Framingham
Bloom, Joanne, 264 Corey Road, Brighton
Bond, Betty, 53 Ash Street, Waltham
Brennan, Barbara, 148 Walter Street, Roslindale
Buckley, Elizabeth, 22 Jean Road, Arlington
Camilla, Victoria, 109 Waverly Street, Ashland
Carmody, Rosemary, 92 Bacon Street, Waltham
Carroll, Martha, 133 Waverly Street, Belmont
Casey, Jean, 120 Collinoota Street, Stoneham
Cobb, Virginia, West Street, Green Harbor
Cole, Joan, 43 Warwick Road, Watertown
Costello, Irette, 22 Winslow Road, Brookline
Cotter, Mary, 142 Shawmut Avenue, New Bedford
Courtmanche, Claire, 462 Main Street, Hudson
Cunningham, Patricia, 40 Tennyson Street, West Roxbury
Daley, Jane, 50 Sherborn Street, Arlington
Dalton, Noreen, 14 Thelma Road, Framingham
Delmastro, Jeanne, 997 Beacon Street, Newton Center
Donagher, Frances, 195 Huron Avenue, Cambridge
Donahoe, Cecelia, 5 Fernald Terrace, Dorchester
Donovan, Claire, 23 Townsend Street, Waltham
Duffy, Helen, 29 Bellington Street, Arlington
Dumas, Victoria, Hayden Rowe Street, Hopkinton
Dunphy, Claire, Salem End Road, Framingham
Fifield, Marjorie, 127 Lexington Street, Watertown
Fitzpatrick, Suzanne, 61 Lovers Lane, Medway
Flaherty, Regina, 20 Centennial Place, Saxonville
Frizzell, Jane, 22 Edgemoor Road, Belmont
Games, Anna, 4 Cypress Court, Brighton
George, Carol, 32 Oregon Court, Roxbury
Gilfoil, Irene, 16 Hovey Street, Watertown
Gordon, Jeanne, 32 Hersom Street, Watertown
Harrington, Anne, 396 Court Street, New Bedford
Healy, Patricia, 107 Grant Street, Framingham
Henry, Ethel, 251 Horwell Street, Dorchester
Higgins, Beatrice, 2 Lockland Avenue, Framingham
Hill, Eleanor, 65 Lawrence Street, Framingham
Hogan, Anne, 14 Newport Street, Arlington
Hughes, Lorraine, 34 Tremont Street, Charleston
Jaworek, Jesn, 45 Maple Street, Marlboro
Kannally, Mary Ellen, 959 Main Street, Walpole
Knowlton, Mary, 41 Wood Avenue, Framingham
Kouroyen, Charmaine, 174 Brookline Street, Cambridge
Lanagan, Patricia, 131 Weston Street, Waltham
Leahy, Barbara, 147 Sumner Street, Newton Center
LeBlanc, Carol, 101 Francis Street, Waltham
Luca, Lorraine, 13 Maple Terrace, Belmont
MacDonald, Sally, 36 Richfield Road, Arlington
Mack, Mildred, 12 Celia Road, West Roxbury
Maloney, Mary, 10 Brimmer Street, Watertown
Martin, Joan, 14 Mansfield Street, Framingham
McDonald, Elizabeth, 11 South Crescent Circuit, Brighton
McDonald, Jane, 8 Whittemore Street, Arlington
McGurty, Mary Jane, 119 Palfrey Street, Watertown
McKeon, Janet, 21 Western Avenue, Natick
McKeown, Paula, 627 Washington Street, Abington
McLaughlin, Mary A., 180 Grant Street, Framingham
McLaughlin, Mary B., 161 Mystic Street, Arlington
Mee, Eleanor, 20 Brimmer Street, Watertown
Mobilia, Gloria, 52 Francis Street, Waltham
Murphy, Barbara, 54 Essex Street, Marlboro
Murphy, Sally, 78 Lyman Street, Waltham
Nurney, Margaret, 93 South Main Street, Athol
O'Neil, Ellen, 12 Newport Street, Arlington
Perry, Jane, 962 South Street, Boston
Perry, Patricia, Tucker Road, N. Dartmouth
Quirk, Ann, 60 Eliot Street, Watertown
Rice, Brenda, 1185 Brook Road, Milton
Rideman, Marion, 15 Hatherly Road, Brighton
Robinson, Mary, 35 Central Road, Somerville
Sapp, Alta, 11 Malvern Street, Waltham
Saunders, Eileen, 4 Avon Way, Quincy
Shea, Virginia, 22 Glenwood Avenue, Newton Center
Sheffer, Barbara, 25 Dana Road, West Newton
Sullivan, Helen, 53 Cottage Street, Framingham
Sylvester, Jeanne, 14 Aldrich Road, Watertown
Toro, Ida, 19 New Lexington Street, Watertown
Trudeau, Ellen, 52 Greendale Avenue, Marlboro
Vigeant, Mary, 2 Pope Street, Hudson
Vogel, Jane, 14 Thurston Road, Watertown
VonEuw, Ruth, 15 Lawrence Street, Rockville, Conn.
Wanzer, Marjorie, 19 Tower Road, Hingham
Washburn, Barbara, 15 Charles Street, Boston
Yelle, Elizabeth, 532 Worcester Street, Wellesley Hills

HOME EC. SPECIALS

Corbett, Patricia, 4 Washburn Place, Brookline
Lubin, Sylvia, 126 Kendall Street, Framingham
Mason, Phyllis, 534 Central Street, Framingham

ELEMENTARY SPECIALS

Collins, Marion, 5 Walnut Hill Road, Newton Center
Holbrook, Patricia, 127 Plymouth Street, North Abington

VOCATIONALS

Colbert, Patricia, 10 Kingman Road, Somerville
Cronin, Mary Ellen, 542 Broadway, Fall River
Foster, Barbara, Tauton Avenue, Norton
Gaillardet, Marie, 224 Liberty Street, Rockland
Riopel, Rosemary, 4 Shattuck Street, Worcester
Shiel, Mary Lou, 169 Walnut Street, Brookline
Steele, Lois, 139 Cityview Avenue, West Springfield

This Class Book Reproduced by

OFFSET PRINTING

◆ ◆ ◆

BLUEPRINTS • OZAPRINTS • PHOTOSTATS
OFFSET PRINTING • SUPPLIES FOR THE ARTIST,
DRAFTSMAN, ARCHITECT AND ENGINEER

Spaulding·Moss Company
42 Franklin St. Boston 10, Mass.

A NOTE OF THANKS

A yearbook cannot be published by one individual alone, but by many working harmoniously together.

Those who make this group are the staff, the faculty advisors, parents, advertisers, printers and photographers.

TO THE STAFF

I wish to thank you for your untiring efforts in attempting to make the yearbook a success.

TO FACULTY ADVISERS

I wish to thank you for your patience, excellent guidance, and advice.

TO THE PARENTS

I wish to thank you for your genuine interest in us which led to your generous contributions.

TO THE ADVERTISERS

I wish to thank you for your magnanimous financial assistance.

TO THE PRINTERS AND PHOTOGRAPHERS

I wish to thank you for your unsurpassed cooperation, for which the 1951 Dial staff will be ever grateful.

Ann Flaherty
Editor

ADVERTISEMENTS

MAY HALL

COMPLIMENTS OF

MEADE LEATHER CO.

COMPLIMENTS
OF THE

Y.W.C.A.

Compliments of
A FRIEND

Our Best to You

STUDENT CO-OPERATIVE ASSOCIATION

BEST WISHES IN THE FUTURE

CLASS OF 1951

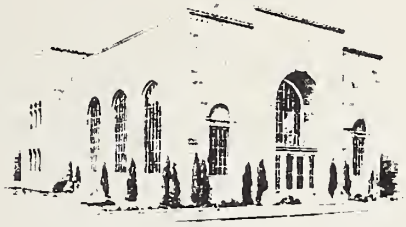

"The Bank on the Corner"

FARMERS AND
MECHANICS
SAVINGS BANK

PARK AND FRANKLIN STS

FRAMINGHAM, MASS.

TOLL HOUSE

WHITMAN, MASS.
Route 18

Kenneth & Ruth Wakefield

COMPLIMENTS OF

GORDON MFG. CO.

FRAMINGHAM CTR., MASS.

THREE FRIEND STREET

M·F·FOLEY CO

BOSTON 8 MASS

"Boston's Real Fish House"

Compliments of

BATE'S STATIONERY

Compliments of

CHRISTY'S, Inc.

Compliments of

Rayfields

Framingham, Mass.

Compliments of

J. C. PENNEY CO.

Compliments of

KENDALL HOTEL

SOUTH MIDDLESEX
CO-OPERATIVE BANK
FRAMINGHAM, MASSACHUSETTS
The Bank for Home Folks

GORMAN THEATRE
KENDALL STREET
FRAMINGHAM

Compliments of
LEWIS
FURNITURE CO.

Compliments of
BARTEAUX
GREENHOUSES

FANNING ANIMAL HOSPITAL
Beverly Farms, Mass.

Compliments of
E. F. P. BURNS, Inc.
100 SUMMER STREET
BOSTON
—Fine Formal & Academic Clothes
for Rental—

COMPLIMENTS OF THE

Clam
Box

ALUMNAE OF FRAMINGHAM

SEND GREETINGS TO THE CLASS OF '51 AS YOU SET OUT ON NEW ADVENTURES IN LIVING. OUR SINCERE HOPE IS THAT YOU WILL NEVER CEASE TO MAINTAIN YOUR LOYAL INTEREST IN OUR ALMA MATER TO WHICH THIS ASSOCIATION DEVOTES ITS EFFORTS AND TO WHOSE GRADUATES GOES A CORDIAL WELCOME, INVITING THEM TO PARTICIPATE IN ITS CLUBS AND OTHER ACTIVITIES AND TO ENJOY ITS BENEFITS.

Compliments of

THE ABNER WHEELER HOUSE

COMPLIMENTS OF THE

HILLTOP PLAYERS

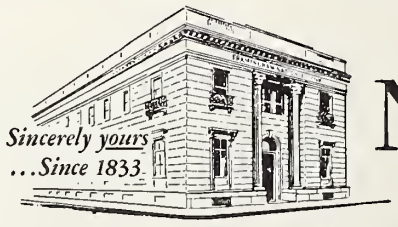

FRAMINGHAM
National
BANK

MEMBER of FEDERAL DEPOSIT INSURANCE CORPORATION

ATHLETIC ASSOCIATION

Compliments of

Lincoln Studios

142 PLEASANT STREET
MALDEN, MASS.

Portrait Photographers

COMPLETE PHOTOGRAPHIC
SERVICE TO
THE 1951 DIAL

CLASS OF 1952

COMPLIMENTS OF

AUGUST O. AUBREY

FRAMINGHAM COAL CO., Inc.

"A fuel for every purpose
A service for every fuel."

Oil Burners—Automatic—Coal Burners

COKE-FUEL OIL-COAL
3 KENDALL ST, FRAMINGHAM 6121

THE GRACE M. ABBOTT TEACHERS' AGENCY

Grace M. Abbott, Manager
120 BOYLSTON STREET
BOSTON 16, MASS.

Member of National Association of Teachers Agencies

Compliments of

J. J. NEWBERRY CO.

Follow your School Activities in the

FRAMINGHAM NEWS

THE NEW YORK STORE

107 CONCORD STREET
FRAMINGHAM

Compliments of

Framingham Trust Co.

Compliments of

BEATTIE & McGUIRE, Inc.

Silks - Woolens - Domestic Hosiery

29 TEMPLE PLACE
BOSTON MASSACHUSETTS
LIberty 2-5753

Ye Olde Towne Bake Shoppe

WELLESLEY, NEWTON, NEEDHAM,
BRIGHTON, ALLSTON

CARPENTER'S

Quality
Clothing and Furnishings

For MEN and BOYS

103 CONCORD ST., FRAMINGHAM

GOODENOUGH AND RUSSELL CO.

Full Line of Meats
Ripe Hotel Loins our Specialty

Telephones: CApitol 7-1906—7-1907—7-1908

12 SO. SIDE FANEUIL HALL MARKET
BOSTON, MASS.

GARINO'S

HOME APPLIANCE STORE
RECORDS, RADIOS
TELEVISION

61 CONCORD ST.

FRAMINGHAM 5969

LEO REPONEN

INSURANCE AND TRAVEL AGENCY

GARDNER, MASS.

FRAMINGHAM COAL CO., Inc.

"A fuel for every purpose
A service for every fuel."

Oil Burners—Automatic—Coal Burners

COKE-FUEL OIL-COAL
3 KENDALL ST, FRAMINGHAM 6121

H. M. NICHOLS & CO., INC.

TYPEWRITERS – ADDING MACHINES

Sold
Rented
Repaired

42 Kendall St. Framingham

FISK TEACHERS' AGENCY

Excellent opportunity for Home Economics and Grade Teachers

120 BOYLSTON ST.

BOSTON, MASS.

Best Wishes in the Future

CLASS OF 1953

Compliments of

LEO J. MURRAY CO.

and

THE MILL STORE

Franklin, Mass.

Compliments of
GEORGE HOWARD
WALLPAPER STUDIO
78 HOLLIS STREET, FRAMINGHAM

Compliments of a
F R I E N D

Compliments of
WHITE HARDWARE CO.
FRAMINGHAM

THE CARY TEACHERS' AGENCY
Fiona Hale Cook, Manager
14 BEACON ST.
BOSTON, MASS.

Sewing Savings
start with shopping —

You'll enjoy picking and choosing from the newest of fabrics . . . from New England's largest assortments of silks, rayons, nylons, woolens, and cotton! You'll browse leisurely through the late patterns in floods of natural daylight! And you'll be over-joyed at our value-packed prices-always!

THRESHER FABRICS
33 WEST STREET
BOSTON, MASS.
Open Monday 'til 8! Other nights 9:30-5:30

The Meadows

LUNCHEON

DINNER

DANCING

Route 9 — Framingham, Mass.

FOR RESERVATIONS
CALL FRAM. 6124

HASTINGS
Men's Shop
FRAMINGHAM

M. R. LOUD AND COMPANY
Housewares – Hardwares
Gift Shop
SOUTH WEYMOUTH, MASSACHUSETTS

Compliments of
MASCIARELLI
JEWELERS

GEORGE T. STEVENS CO.
Electric Appliances — Toys
32 UNION AVE. FRAMINGHAM

CANCELLATION
SHOE SHOP
Agents for Sandler & Penaljo
SIZES 2-10 WIDTHS AAA-C

COMPLIMENTS OF
Union Ave. Pharmacy

CENTRE FOOD MART
939 WORCESTER RD.
FRAMINGHAM CENTRE, MASS.

Compliments of
FRAMINGHAM ELECTRIC SUPPLY CO.
84 Hollis St. Framingham

COUNTRY FLAIR · FRAMINGHAM · MASS
SPORTSWEAR
MIDDLESEX CENTER

Country Flair
Will Be At **MIDDLESEX CENTRE**
Autumn 1951

Compliments of

D. GARBARINO CO.

The Ladies' Hat Shop

MILLINERY

72 UNION AVE. FRAMINGHAM

VILLAGE BEAUTY NOOK

1010 WORCESTER ROAD

FRAMINGHAM CENTER, MASS.

THE WARDROBE, INC.

1 HOLLIS STREET

FRAMINGHAM, MASS.

For excellence...

in design
craftsmanship
and quality

RINGS
PINS
MEDALS
CHARMS
CUPS
PLAQUES
TROPHIES

JEWELERS FOR YOUR CLASS RINGS

MANUFACTURING JEWELERS

DIEGES D&C CLUST

NEW YORK - 73 TREMONT ST., BOSTON 8, MASS. - PROVIDENCE

Compliments of the

Musical Clubs

GOODNOW & WOOD
INSURANCE AGENCY

REAL ESTATE
INSURANCE

FRAMINGHAM, MASSACHUSETTS

Compliments of

J. C. NELSON CO.

BARRON'S CANDIES

76 UNION AVENUE

FRAMINGHAM, MASS.

Ken's Steak House

9S WORCESTER TURNPIKE

Delicious Steaks

A'KEMPIS CLUB

COMPLIMENTS OF THE LOUISA A. NICHOLASS HOME ECONOMICS CLUB

Compliments of
BEATTIE & McGUIRE, Inc.
Silks - Woolens - Domestic Hosiery
29 TEMPLE PLACE
BOSTON MASSACHUSETTS
LIberty 2-5753

THE NEW YORK STORE
107 CONCORD STREET
FRAMINGHAM

ST. GEORGE THEATER
CONCORD STREET
FRAMINGHAM

Compliments of
CALDWELL'S

TRAVIS DRUG STORE
School Supplies—Gifts—Cosmetics
FRAMINGHAM CENTER

DIRECT SALES
Fabrics
32 UNION AVE. FRAMINGHAM

COMPLIMENTS OF
Framingham
Craft Center

HOLLIS THEATER
47 HOLLIS STREET
FRAMINGHAM

Compliments of
FRAMINGHAM
COOPERATIVE BANK

PERLMUTTER BROS.
Value-First Clothes
246 WAVERLY ST., FRAMINGHAM

LADIES' HAT FRAMES
SEW AND SAVE
Largest Assortment of Imported and Domestic Feathers, Flowers, Veilings, Untrimmed Shapes, Millinery Fabrics, Ribbons, etc.
BRIDAL ACCESSORIES
Tulle, Nets, Tiaras, Wire Frames, Orange Blossoms, Lily of the Valley, Ostrich Tips.
S. & E. NOVELTY CO., Inc.
76 CHAUNCY ST. BOSTON

Compliments of
MR. FARLEY

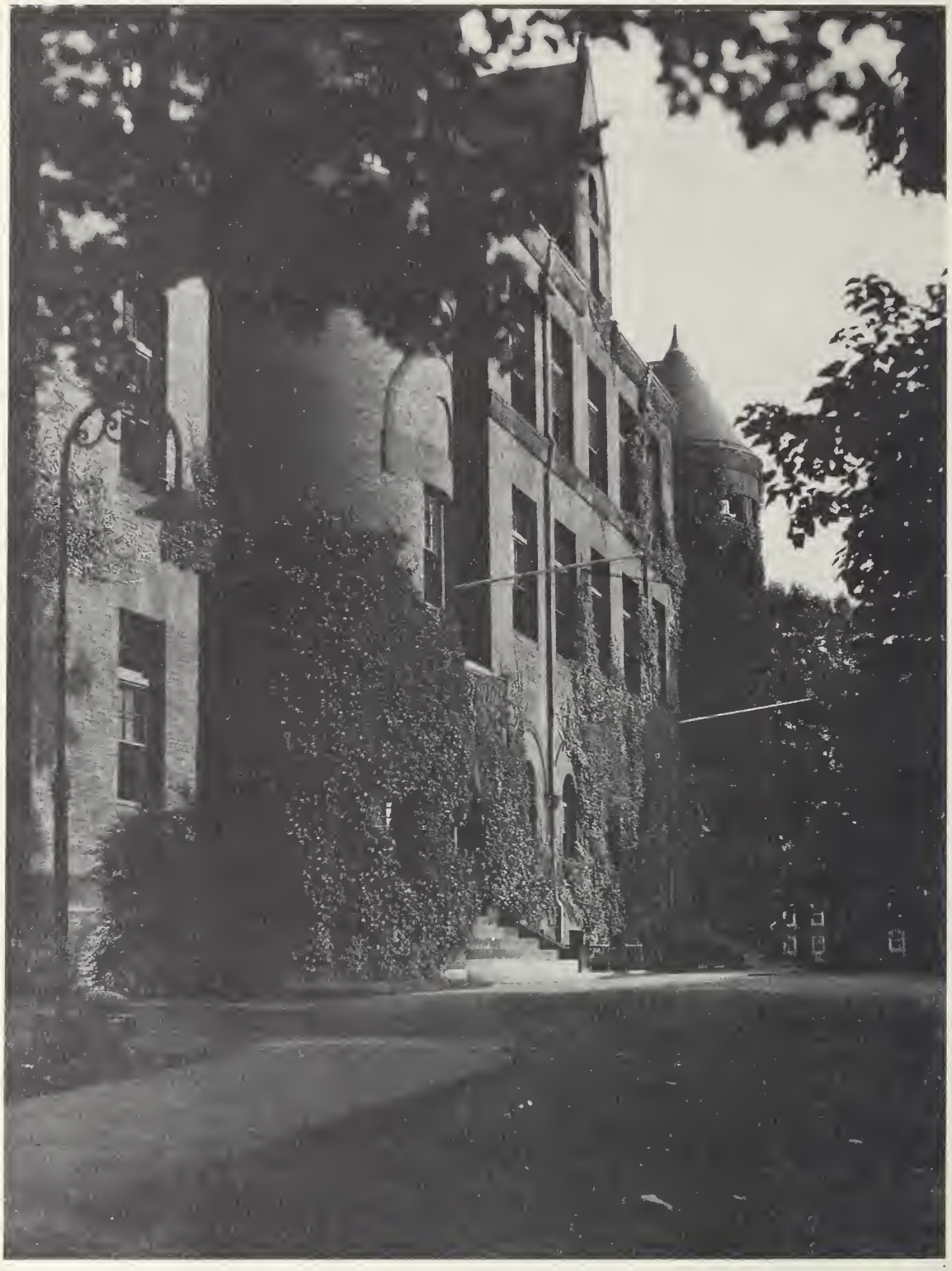

BEST WISHES IN THE FUTURE

CLASS OF 1954